

7380, TIFFANY, ROCKFORD, MI, 49341

https://tuckerbenner.com

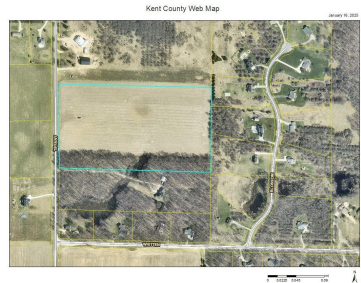

Impossible to find Acreage in Grattan TWP and Rockford Schools. 22 Acres on Paved Road, Natural Gas, and High-Speed Internet. 3-4 Acre stretch of Woods and the rest is currently tillable High, Dry, and very buildable. No swamp or scrub ground here. Seller will entertain offers to split a 3+ Acre parcel. Call LA with [...]

- 0 baths
- Acreage
- Land
- Active



Basics

Category: Land

Status: Active

Lot size: 22 sq ft

County: Kent

Type: Acreage

Bathrooms: 0 baths

Lot Size Acres: 22 acres



Call us now

Phone: (231)730-8781

Email: tuckerbennerteam@gmail.com

Address: 2747 Lakeshore Drive, Twin Lake, MI 49457



Building Details

Current Use: Farm, Agricultural

Amenities & Features

Utilities: Broadband, None **Lot Features:** Buildable, Cleared, Recreational, Tillable, Wooded

Fees & Taxes

Tax Assessed Value: \$22,086

Tax Year: 2024

Tax Annual Amount: \$688

School Information

High School District: Rockford

Miscellaneous

Road Surface Type: Paved

CrossStreet: Whitten, Tiffany

Listing Terms: Cash, Conventional



Call us now

Phone: (231)730-8781

Email: tuckerbennerteam@gmail.com

Address: 2747 Lakeshore Drive, Twin Lake, MI 49457

