

74, LAKE DOSTER, PLAINWELL, MI, 49080

https://tuckerbenner.com

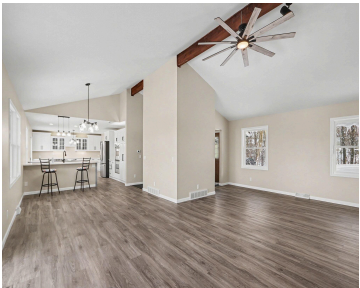

\$469,000



Stunning Newly Renovated Ranch Walkout on Lake Doster. Welcome to this beautifully renovated ranch walkout offering exceptional lakefront living and a layout ideal for multigenerational needs. The heart of the home is a spacious, updated kitchen featuring an abundance of cabinetry, quartz countertops, a breakfast bar, double ovens, and a Jenn-Air gas cooktop. A sunny [...]

- 4 beds
- 3 baths
- Single Family Residence
- Residential
- Active
- 1294 sq ft

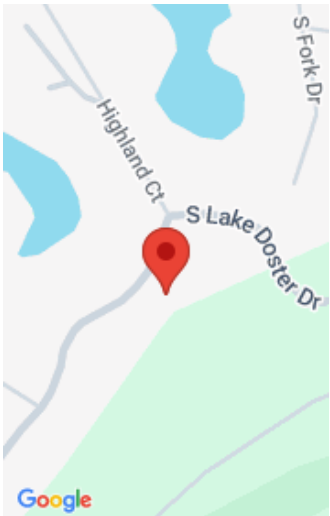

Call us now



Phone: (231)730-8781

Email: tuckerbennerteam@gmail.com

Address: 2747 Lakeshore Drive, Twin Lake, MI 49457



Basics

Category: Residential	Type: Single Family Residence
Status: Active	Bedrooms: 4 beds
Bathrooms: 3 baths	Area: 1294 sq ft
Lot size: 0.42 sq ft	Year built: 1970
Bathrooms Full: 2	Lot Size Acres: 0.42 acres
Rooms Total: 4	County: Allegan
Bathrooms Half: 1	

Building Details

Building Area Total: 1738 sq ft	Construction Materials: Stone, Wood Siding
Architectural Style: Ranch	Sewer: Public
Heating: Forced Air	Stories: 1
Roof: Composition	Basement: Full, Walk-Out Access

Amenities & Features

Laundry Features: In Bathroom, Lower Level	Flooring: Laminate, Stone
Utilities: Cable Available	Parking Features: Garage Door Opener
Waterfront Features: Lake	Fireplace Features: Gas/Wood Stove, Family Room, Living Room
Garage Spaces: 2	WaterSource: Public
Appliances: Cooktop, Dishwasher, Double Oven, Refrigerator, Water Softener Owned	Interior Features: Ceiling Fan(s), Garage Door Opener, Pantry
Patio And Porch Features: Deck, Screened	Fireplaces Total: 2
Cooling: Central Air	

Fees & Taxes

Call us now

Tax Assessed Value: \$142,800
Association Fee: \$508
Tax Annual Amount: \$7,666.76

Association Fee Frequency: Annually
Tax Year: 2025
Association Fee Includes: None

School Information

High School District: Plainwell

Miscellaneous

CrossStreet: Blarney Lane and Highland Ct **Listing Terms:** Cash, Contract, Conventional

Call us now