740, 12TH, GRAND RAPIDS, MI, 49504

https://tuckerbenner.com

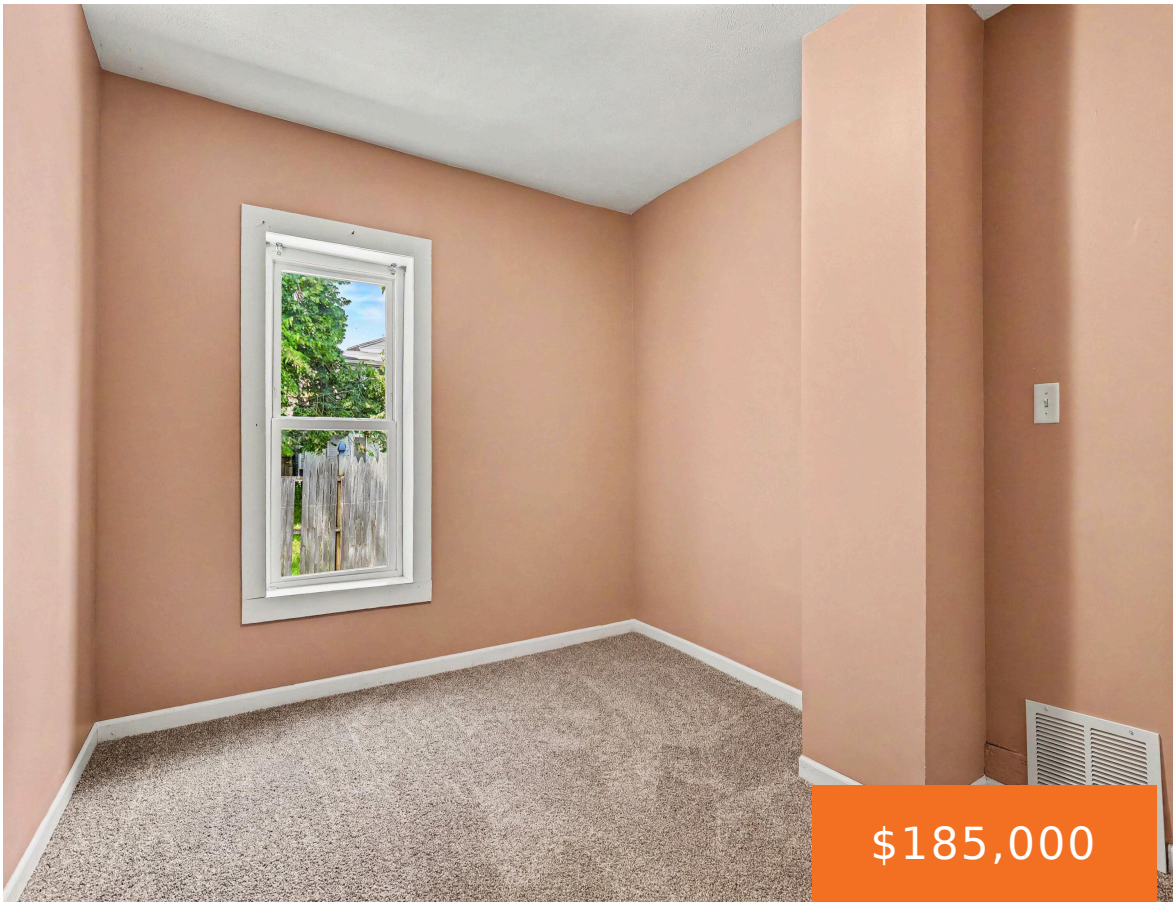







Great opportunity to get into your first home! Affordable, and located just off the bus line. Solid mechanicals. Maintenence-free exterior. New kitchen appliances. Large, open spaces with tall ceilings. Great, off-street parking 2+. Fresh, updated bath on the main floor. Offers due at noon 7/29.

- 3 beds
- 2 baths
- Single Family Residence
- Residential
- Active
- 1243 sq ft

Basics

Call us now

Phone: (231)730-8781
Email: tuckerbennerteam@gmail.com
Address: 2747 Lakeshore Drive, Twin Lake, MI 49457

Category: Residential

Type: Single Family Residence

Status: Active

Bedrooms: 3 beds

Bathrooms: 2 baths

Area: 1243 sq ft

Lot size: 0.04 sq ft

Year built: 1870

Bathrooms Full: 1

Lot Size Acres: 0.04 acres

Rooms Total: 7

County: Kent

Bathrooms Half: 1

Building Details

Building Area Total: 880 sq ft

Construction Materials: Block, Vinyl Siding

Architectural Style: Cape Cod

Sewer: Public

Heating: Forced Air

Stories: 2

Roof: Composition

Basement: Michigan Basement

Amenities & Features

Laundry Features: Lower Level

Flooring: Wood

Utilities: Phone Connected, Natural Gas Connected, Cable Connected

Fencing: Fenced Back

WaterSource: Public

Appliances: Oven, Refrigerator

Lot Features: Level, Sidewalk

Window Features: Storms

Patio And Porch Features: Porch(es)

Fees & Taxes

Tax Assessed Value: $25,043

Tax Year: 2025

Tax Annual Amount: $1,259.06

School Information

Call us now

Phone: (231)730-8781

Email: tuckerbennerteam@gmail.com

Address: 2747 Lakeshore Drive, Twin Lake, MI 49457

High School District: Grand Rapids

Miscellaneous

Road Surface Type: Paved

CrossStreet: Leonard NW

Listing Terms: Cash, Conventional

Call us now

Phone: (231)730-8781
Email: tuckerbennerteam@gmail.com
Address: 2747 Lakeshore Drive, Twin Lake, MI 49457