

7400, WILLOW CREEK, YPSILANTI, MI, 48197

<https://tuckerbenner.com>

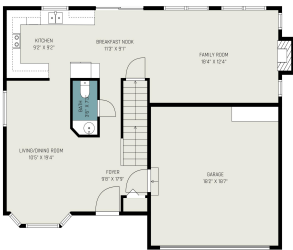

Experience contemporary comfort in this bright and spacious colonial, ideally situated in the popular Streamwood neighborhood. Boasting over 2,400 square feet of finished living space – including a professionally finished lower level – this home welcomes you from its covered front porch into a versatile living/dining area designed to adapt to your family’s lifestyle. Discover [...]

- 4 beds
- 3 baths
- Single Family Residence
- Residential
- Active
- 2447 sq ft



Basics

Category: Residential

Status: Active

Bathrooms: 3 baths

Lot size: 0.18 sq ft

Bathrooms Full: 2

Rooms Total: 12

Bathrooms Half: 1

Type: Single Family Residence

Bedrooms: 4 beds

Area: 2447 sq ft

Year built: 1996

Lot Size Acres: 0.18 acres

County: Washtenaw

Building Details

Building Area Total: 1832 sq ft

Architectural Style: Colonial, Contemporary

Heating: Forced Air

Roof: Composition, Shingle

Construction Materials: Stone, Vinyl Siding

Sewer: Public

Stories: 2

Basement: Full

Amenities & Features

Laundry Features: In Basement, Laundry Room, Sink

Utilities: Natural Gas Connected, Cable Connected, Storm Sewer

Fencing: Fenced Back, Chain Link, Privacy

Fireplace Features: Family Room, Gas Log

WaterSource: Public

Interior Features: Ceiling Fan(s), Garage Door Opener, Center Island, Eat-in Kitchen

Window Features: Screens, Window Treatments

Fireplaces Total: 1

Flooring: Carpet, Ceramic Tile, Laminate

Association Amenities: Playground, Trail(s)

Parking Features: Garage Faces Front, Garage Door Opener, Attached

Garage Spaces: 2

Appliances: Dishwasher, Dryer, Microwave, Oven, Range, Refrigerator, Washer

Lot Features: Sidewalk

Patio And Porch Features: Patio, Porch(es)

Cooling: Central Air

Call us now



Fees & Taxes

Tax Assessed Value: \$130,252	Association Fee Frequency: Annually
Association Fee: \$120	Tax Year: 2025
Tax Annual Amount: \$6,276.28	Association Fee Includes: Other

School Information

High School District: Lincoln Consolidated

Miscellaneous

Road Surface Type: Paved	CrossStreet: Hogan and Willow Creek
Listing Terms: Cash, FHA, VA Loan, Conventional	

Call us now



Phone: (231)730-8781

Email: tuckerbennerteam@gmail.com

Address: 2747 Lakeshore Drive, Twin Lake, MI 49457

