

7417, CEDAR RIDGE DRIVE, PORTLAND, MI, 48875

<https://tuckerbenner.com>

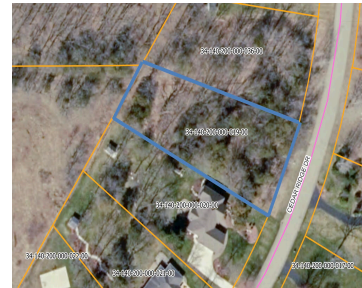
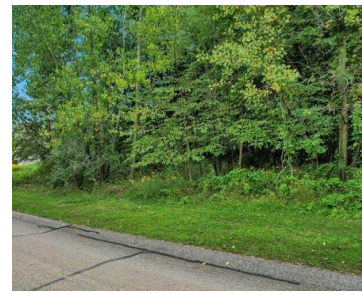

Don't miss out on this affordable beautiful .70 acre wooded lot. Perfectly located in Grand Ridge Subdivision. It has natural gas, high speed internet and a public sewer system ready at the street just waiting to be connected. Pick your own builder and build your dream home. Grand Ridge is located on a paved road just [...]

- 0 baths
- Lot
- Land
- Active



Basics

Category: Land

Status: Active

Lot size: 0.71 sq ft

Lot Size Acres: 0.71 acres

Type: Lot

Bathrooms: 0 baths

Subdivision Name: Grand Ridge Subdivision

County: Ionia



Call us now

Phone: (231)730-8781

Email: tuckerbennerteam@gmail.com

Address: 2747 Lakeshore Drive, Twin Lake, MI 49457



Amenities & Features

Utilities: Phone Available, Sewer Available, Natural Gas Available, Electricity Available, Cable Available, None

Lot Features: Buildable, Wooded

Fees & Taxes

Tax Assessed Value: \$21,600

Tax Year: 2023

Association Fee: \$350

Tax Annual Amount: \$1,046.54

School Information

High School District: Portland

Miscellaneous

CrossStreet: Lyons RD & Good Wind RD

Listing Terms: Cash, Conventional



Call us now

Phone: (231)730-8781

Email: tuckerbennerteam@gmail.com

Address: 2747 Lakeshore Drive, Twin Lake, MI 49457

