

7420, RAWSONVILLE, BELLEVILLE, MI, 48111

https://tuckerbenner.com

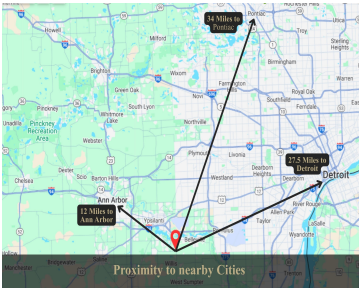
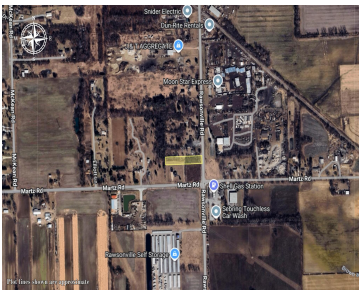

Discover a prime 1.19-acre vacant parcel on Rawsonville Road in Washtenaw County, offering strong visibility and convenient access along a public, paved roadway with approximately 96.3 feet of frontage. Currently zoned I-T (innovative technology), this property provides broad flexibility for future development, subject to township approval. It's strategic location along Rawsonville Road places it within [...]

- 0 baths
- Acreage
- Land
- Active



Call us now

Phone: (231)730-8781
Email: tuckerbennerteam@gmail.com
Address: 2747 Lakeshore Drive, Twin Lake, MI 49457

Basics

Category: Land
Status: Active
Lot size: 1.19 sq ft
County: Washtenaw

Type: Acreage
Bathrooms: 0 baths
Lot Size Acres: 1.19 acres

Amenities & Features

Utilities: Electricity Available, None

Fees & Taxes

Tax Assessed Value: \$13,950
Tax Annual Amount: \$905.78
Tax Year: 2025

School Information

High School District: Lincoln Consolidated

Miscellaneous

Road Surface Type: Paved
CrossStreet: Martz & Rawsonville
Listing Terms: Cash, Conventional

Call us now