

7422, T, SCOTTS, MI, 49088

<https://tuckerbenner.com>

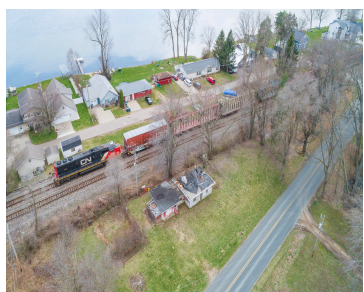

\$24,900



If you have been looking for a large lot to construct your dream toy barn close to Indian lake, here is your opportunity. Large .44-acre lot. The current home is a complete teardown. There does have to be a single-family home on the property in order to construct a pole barn. Barndominium could be an [...]

- 0 beds
- 0 baths
- Single Family Residence
- Residential
- Active
- 560 sq ft



Basics



Call us now

Phone: (231)730-8781
Email: tuckerbennerteam@gmail.com
Address: 2747 Lakeshore Drive, Twin Lake, MI 49457



Category: Residential

Status: Active

Bathrooms: 0 baths

Lot size: 0.44 sq ft

Lot Size Acres: 0.44 acres

Type: Single Family Residence

Bedrooms: 0 beds

Area: 560 sq ft

Year built: 1959

County: Kalamazoo

Building Details

Building Area Total: 560 sq ft

Architectural Style: Ranch

Stories: 1

Construction Materials: Wood Siding

Sewer: Septic System

Basement: Other

Amenities & Features

Laundry Features: Other **Utilities:** Phone Available, Natural Gas Available, Electric Available, Cable Available, Broadband Available, Natural Gas Connected

WaterSource: Well, None **Lot Features:** Level

Window Features: Storms

Fees & Taxes

Tax Assessed Value: \$12,800

Tax Annual Amount: \$670.82

Tax Year: 2023

Association Fee Includes: None

School Information

High School District: Vicksburg

Miscellaneous



Call us now

Phone: (231)730-8781

Email: tuckerbennerteam@gmail.com

Address: 2747 Lakeshore Drive, Twin Lake, MI 49457



CrossStreet: S 27th St & S 29th St

Listing Terms: Cash, Conventional



Call us now

Phone: (231)730-8781

Email: tuckerbennerteam@gmail.com

Address: 2747 Lakeshore Drive, Twin Lake, MI 49457

