

7427, ANTHONY, WHITEHALL, MI, 49461

<https://tuckerbenner.com>

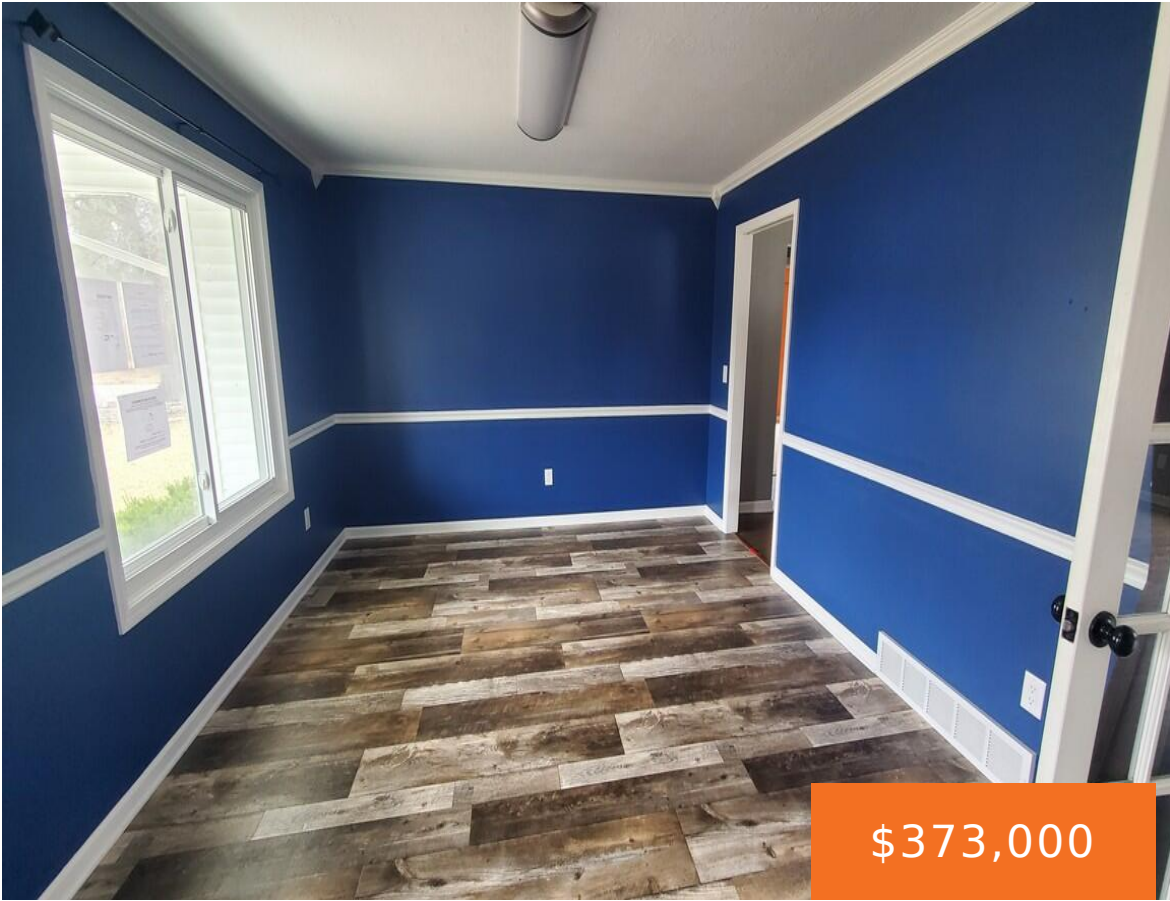

\$373,000

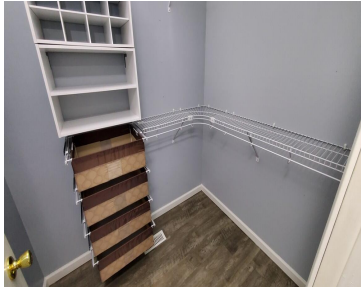

HUD Home. Huge sprawling ranch in Whitehall School district. Home features an open floor plan with hard flooring surfaces in most areas. Huge main floor master suite. Main floor office, formal dining room and large dining area off kitchen. Main floor Laundry room. extra large 2 car garage. Almost 1/2 acre lot with deck, shed [...]

- 4 beds
- 3 baths
- Single Family Residence
- Residential
- Active
- 2286 sq ft



Call us now



Phone: (231)730-8781
Email: tuckerbennerteam@gmail.com
Address: 2747 Lakeshore Drive, Twin Lake, MI 49457



Basics

Category: Residential

Status: Active

Bathrooms: 3 baths

Lot size: 0.45 sq ft

Subdivision Name: ARTWOOD ESTATES

Lot Size Acres: 0.45 acres

County: Muskegon

Type: Single Family Residence

Bedrooms: 4 beds

Area: 2286 sq ft

Year built: 2000

Bathrooms Full: 2

Rooms Total: 11

Bathrooms Half: 1

Building Details

Building Area Total: 2286 sq ft

Architectural Style: Ranch

Heating: Forced Air

Roof: Asphalt, Shingle

Construction Materials: Vinyl Siding

Sewer: Septic Tank

Stories: 1

Basement: Daylight

Amenities & Features

Laundry Features: Laundry Room, Main Level, Sink

Utilities: Phone Available, Natural Gas Available, Electricity Available, Cable Available, Natural Gas Connected, Cable Connected

Parking Features: Garage Door Opener, Attached

Garage Spaces: 2

Appliances: Dishwasher, Microwave

Lot Features: Corner Lot, Cul-De-Sac

Patio And Porch Features: Deck, Porch(es)

Cooling: Central Air

Flooring: Ceramic Tile, Wood

Fencing: Fenced Back

Fireplace Features: Gas Log, Living Room

WaterSource: Well

Interior Features: Ceiling Fan(s), Broadband, Garage Door Opener, Center Island, Pantry

Window Features: Bay/Bow

Fireplaces Total: 1

Call us now



Phone: (231)730-8781

Email: tuckerbennerteam@gmail.com

Address: 2747 Lakeshore Drive, Twin Lake, MI 49457



Fees & Taxes

Tax Assessed Value: \$214,448

Tax Year: 2025

Tax Annual Amount: \$6,300

School Information

High School District: Whitehall

Miscellaneous

Road Surface Type: Paved

CrossStreet: Whitehall Rd and Benston Rd

Listing Terms: Cash, FHA, Conventional

Call us now



Phone: (231)730-8781

Email: tuckerbennerteam@gmail.com

Address: 2747 Lakeshore Drive, Twin Lake, MI 49457

