

# 7451, RIDGELINE, ZEELAND, MI, 49464

<https://tuckerbenner.com>

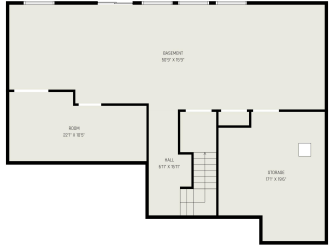
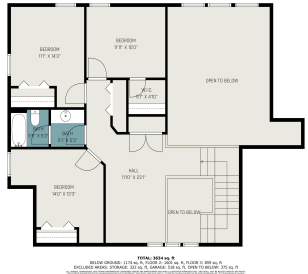

**TOTAL: 3634 sq. ft**  
 BELOW GROUND: 1174 sq. ft, FLOOR 2: 1601 sq. ft, FLOOR 3: 859 sq. ft  
 EXCLUDED AREAS: STORAGE: 322 sq. ft, GARAGE: 518 sq. ft, OPEN TO BELOW: 37 sq. ft  
ALL IMAGES, DIMENSIONS, AND OTHER INFORMATION CONTAINED HEREIN ARE APPROXIMATE AND FOR ILLUSTRATIVE PURPOSES ONLY. AND SHALL NOT BE RELIED UPON. NEXT DOOR PHOTOS MAKES NO REPRESENTATIONS OR WARRANTIES, AND DISCLAIMS ANY AND ALL LIABILITY ARISING FROM USE OF THIS INFORMATION. ALL INFO SHALL BE SUBJECT TO THE TERMS AND CONDITIONS FOUND AT NEXTDOORPHOTOS.COM/TC.

**\$585,000**

This breathtaking home offers the perfect blend of style, function, and comfort with custom features and endless potential. Convenience is key with main-level laundry, walk-in storage closet and half bath right inside garage entrance. Primary suite offers luxurious ensuite with tiled walk-in shower, double sinks, and xxl walk-in closet. Versatile flex room on main level [...]

- 6 beds
- 3 baths
- Single Family Residence
- Residential
- Active
- 2535 sq ft



## Basics



### Call us now

Phone: (231)730-8781  
 Email: [tuckerbenner@gmail.com](mailto:tuckerbenner@gmail.com)  
 Address: 2747 Lakeshore Drive, Twin Lake, MI 49457



**Category:** Residential

**Status:** Active

**Bathrooms:** 3 baths

**Lot size:** 0.37 sq ft

**Subdivision Name:** Trail Side

**Lot Size Acres:** 0.37 acres

**County:** Ottawa

**Type:** Single Family Residence

**Bedrooms:** 6 beds

**Area:** 2535 sq ft

**Year built:** 2020

**Bathrooms Full:** 2

**Rooms Total:** 14

**Bathrooms Half:** 1

---

## Building Details

**Building Area Total:** 2535 sq ft **Construction Materials:** Brick, Vinyl Siding

**Architectural Style:** Traditional **Sewer:** Septic Tank

**Heating:** Forced Air **Stories:** 2

**Basement:** Full, Walk-Out Access

---

## Amenities & Features

**Laundry Features:** Laundry Room, Main Level

**Association Amenities:** Trail(s)

**Fireplace Features:** Living Room

**WaterSource:** Well

**Interior Features:** Ceiling Fan(s), Air Cleaner, Ceramic Floor, Garage Door Opener, Humidifier, Laminate Floor, Kitchen Island, Pantry

**Exterior Features:** Porch(es), Patio, Deck(s)

**Cooling:** Central Air

**Utilities:** Natural Gas Connected, High-Speed Internet

**Parking Features:** Garage Faces Front, Attached

**Garage Spaces:** 3

**Appliances:** Washer, Refrigerator, Range, Microwave, Dryer, Disposal

**Window Features:** Low-Emissivity Windows, Screens, Insulated Windows

**Fireplaces Total:** 1

---

## Fees & Taxes



### Call us now

Phone: (231)730-8781

Email: tuckerbennerteam@gmail.com

Address: 2747 Lakeshore Drive, Twin Lake, MI 49457



**Tax Assessed Value:** \$256,221

**Association Fee:** \$280

**Tax Annual Amount:** \$7,852

**Association Fee Frequency:** Annually

**Tax Year:** 2024

---

## School Information

**High School District:** Zeeland

---

## Miscellaneous

**Road Surface Type:** Paved

**CrossStreet:** 76th St and Macview Dr

**Listing Terms:** Cash, VA Loan, Conventional



### Call us now

Phone: (231)730-8781

Email: tuckerbennerteam@gmail.com

Address: 2747 Lakeshore Drive, Twin Lake, MI 49457

