

# 7461, KING, BENZONIA, MI, 49616

https://tuckerbenner.com

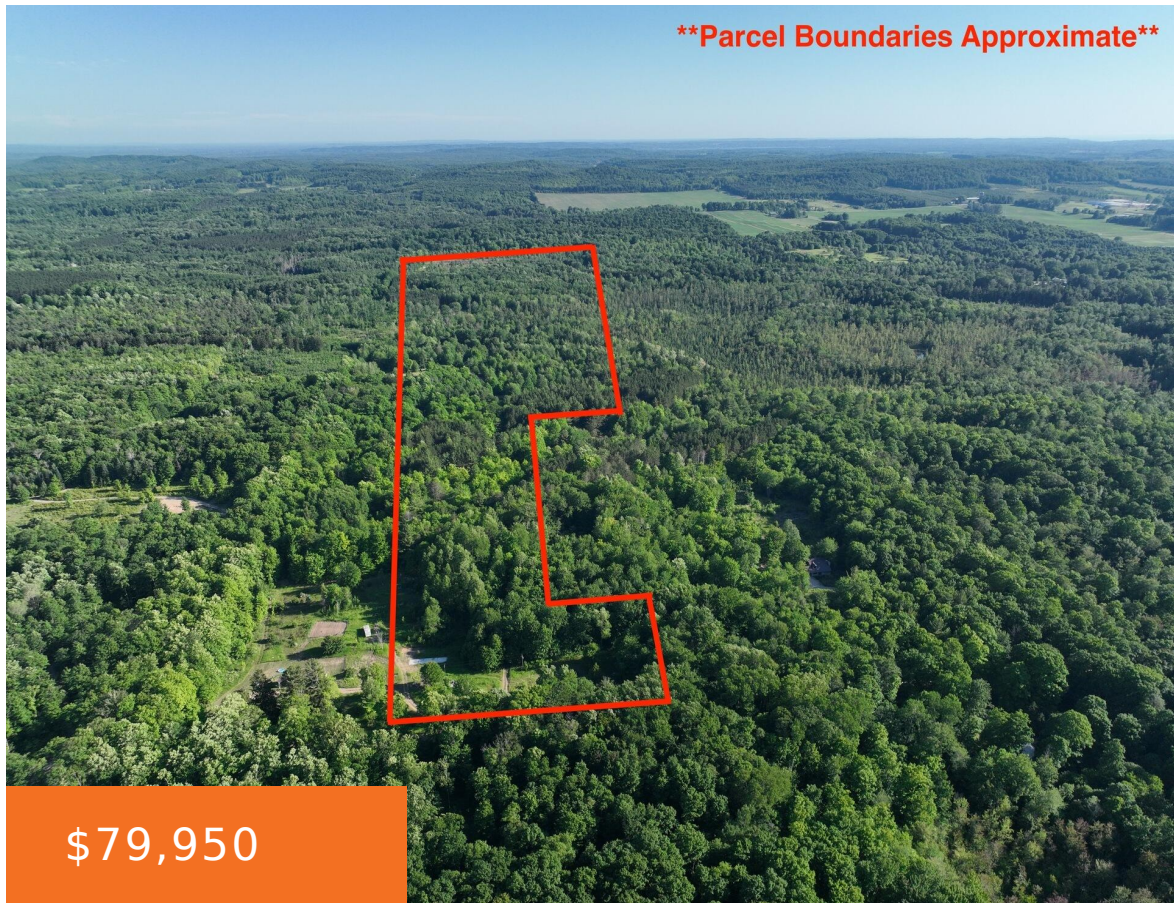

\$79,950



Explore this pristine 15.66+/- acre tract in Benzie County, perfectly located with a range of desirable features! Situated off a county-maintained road, the property offers multiple potential building sites (subject to township approval) and can accommodate various uses. For campers, there is an existing concrete pad and nearby electrical access. Hunters will find ample deer [...]

- 0 baths
- Acreage
- Land
- Active



## Basics

**Category:** Land

**Status:** Active

**Lot size:** 15.66 sq ft

**County:** Benzie

**Type:** Acreage

**Bathrooms:** 0 baths

**Lot Size Acres:** 15.66 acres



### Call us now

Phone: (231)730-8781

Email: tuckerbennerteam@gmail.com

Address: 2747 Lakeshore Drive, Twin Lake, MI 49457



---

## Building Details

**Current Use:** Recreational, Hunting

---

## Amenities & Features

**Utilities:** Electricity Available,  
None

**Lot Features:** Level, Rolling Hills, High Bank, Buildable,  
Recreational, Wooded

---

## Fees & Taxes

**Tax Assessed Value:** \$8,502

**Tax Year:** 2023

**Tax Annual Amount:** \$365.53

---

## School Information

**High School District:** Benzie

---

## Miscellaneous

**Road Surface Type:** Unimproved

**CrossStreet:** King Rd & Wallaker Rd

**Listing Terms:** Cash, Conventional



### Call us now

Phone: (231)730-8781

Email: [tuckerbennerteam@gmail.com](mailto:tuckerbennerteam@gmail.com)

Address: 2747 Lakeshore Drive, Twin Lake, MI 49457

