

7466, AMY SCHOOL, HOWARD CITY, MI, 49329

<https://tuckerbenner.com>

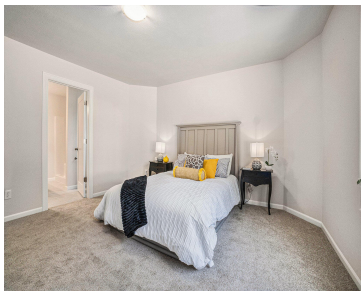

\$385,000



Acreage, space, and privacy is waiting for you with a new ranch home! The Bayberry ranch plan has a full kitchen appliance package; dishwasher, microwave, range, and refrigerator - all stainless steel! Three bedrooms on the main floor including a primary suite with a walk-in closet another full bath, dining room with arches and main [...]

- 3 beds
- 2 baths
- Single Family Residence
- Residential
- Active
- 2254 sq ft



Basics

Call us now



Phone: (231)730-8781
Email: tuckerbennerteam@gmail.com
Address: 2747 Lakeshore Drive, Twin Lake, MI 49457



Category: Residential

Status: Active

Bathrooms: 2 baths

Lot size: 1.37 sq ft

Subdivision Name: Viking Hollow

Lot Size Acres: 1.37 acres

County: Montcalm

Type: Single Family Residence

Bedrooms: 3 beds

Area: 2254 sq ft

Year built: 2026

Bathrooms Full: 2

Rooms Total: 10

Building Details

Building Area Total: 1624 sq ft

Architectural Style: Ranch

Heating: Forced Air

Roof: Shingle

Construction Materials: Stone, Vinyl Siding

Sewer: Septic Tank

Stories: 1

Basement: Full

Amenities & Features

Laundry Features: Gas Dryer Hookup, Main Level

Parking Features: Garage Faces Front, Garage Door Opener, Attached

WaterSource: Well

Interior Features: Garage Door Opener

Patio And Porch Features: Deck

Flooring: Carpet, Laminate

Garage Spaces: 2

Appliances: Dishwasher, Microwave, Range, Refrigerator

Window Features: Screens, Insulated Windows

Cooling: Central Air

Fees & Taxes

Tax Year: 2026

Call us now



Phone: (231)730-8781

Email: tuckerbennerteam@gmail.com

Address: 2747 Lakeshore Drive, Twin Lake, MI 49457



School Information

High School District: Tri County

Miscellaneous

Road Surface Type: Paved

CrossStreet: Amy School and Dagget

Listing Terms: Cash, FHA, Conventional

Call us now



Phone: (231)730-8781

Email: tuckerbennerteam@gmail.com

Address: 2747 Lakeshore Drive, Twin Lake, MI 49457

