

7484, HARDWOOD, CALEDONIA, MI, 49316

<https://tuckerbenner.com>

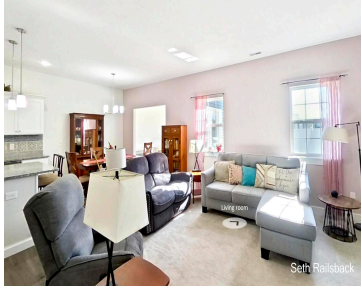

Welcome to Caledonia Villas! Built in 2021, this beautifully designed zero-entry ranch condominium offers comfortable, low-maintenance living with accessibility and convenience in mind. Featuring over 1,500 square feet of main floor living space with no stairs to navigate, this home is ideal for easy everyday living. Inside, you'll find quality custom finishes throughout, including nine-foot [...]

- 2 beds
- 2 baths
- Condominium
- Residential
- Active
- 1504 sq ft



Basics

Call us now

Phone: (231)730-8781
Email: tuckerbennerteam@gmail.com
Address: 2747 Lakeshore Drive, Twin Lake, MI 49457



Category: Residential

Status: Active

Bathrooms: 2 baths

Lot size: 19.14 sq ft

Bathrooms Full: 2

Rooms Total: 8

Type: Condominium

Bedrooms: 2 beds

Area: 1504 sq ft

Year built: 2021

Lot Size Acres: 19.14 acres

County: Kent

Building Details

Building Area Total: 1504 sq ft

Architectural Style: Ranch

Heating: Forced Air

Roof: Shingle

Construction Materials: Vinyl Siding

Sewer: Public

Stories: 1

Basement: Slab

Amenities & Features

Laundry Features: Main Level

Parking Features: Attached

WaterSource: Public

Interior Features: Broadband, Center Island, Pantry

Utilities: Cable Available, Natural Gas Connected, High-Speed Internet

Garage Spaces: 2

Appliances: Dishwasher, Microwave, Oven, Refrigerator

Cooling: Central Air

Fees & Taxes

Tax Assessed Value: \$145,721

Association Fee: \$270

Association Fee Includes: Water, Trash, Snow Removal, Lawn/Yard Care

Association Fee Frequency: Monthly

Tax Year: 2025

Call us now



Phone: (231)730-8781

Email: tuckerbennerteam@gmail.com

Address: 2747 Lakeshore Drive, Twin Lake, MI 49457



School Information

High School District: Caledonia

Miscellaneous

CrossStreet: 76th and Hardwood **Listing Terms:** Cash, FHA, VA Loan, MSHDA, Conventional

Call us now



Phone: (231)730-8781

Email: tuckerbennerteam@gmail.com

Address: 2747 Lakeshore Drive, Twin Lake, MI 49457

