

7506, CURRY, CALEDONIA, MI, 49316

<https://tuckerbenner.com>

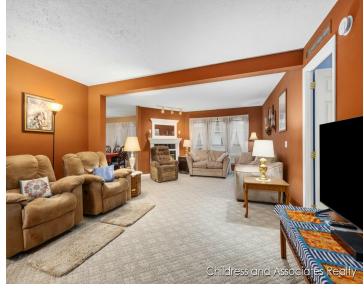

Childress & Associates Realty **\$150,000**

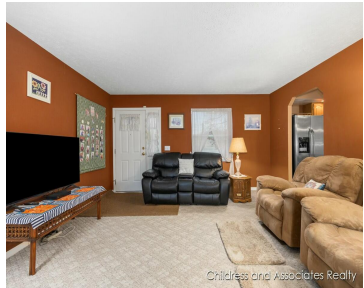

Welcome to 7506 Curry in Caledonia, MI! This spacious 3-bedroom, 2-bathroom mobile home is nestled in the desirable Country Meadows Village. The open floor plan features a bright and inviting living area, perfect for relaxing or entertaining. The well-appointed kitchen includes ample storage and counter space for all your culinary needs. Unwind in the cozy [...]

- 3 beds
- 2 baths
- Single Family Residence
- Residential
- Active
- 1872 sq ft



Basics



Call us now

Phone: (231)730-8781
 Email: tuckerbennerteam@gmail.com
 Address: 2747 Lakeshore Drive, Twin Lake, MI 49457



Category: Residential

Status: Active

Bathrooms: 2 baths

Lot size: 0 sq ft

Subdivision Name: Country Meadows Village

Lot Size Acres: 0 acres

County: Kent

Type: Single Family Residence

Bedrooms: 3 beds

Area: 1872 sq ft

Year built: 1996

Bathrooms Full: 2

Rooms Total: 9

Building Details

Building Area Total: 1872 sq ft

Architectural Style: Ranch

Heating: Forced Air

Basement: Crawl Space

Construction Materials: Vinyl Siding

Sewer: Public Sewer

Stories: 1

Amenities & Features

Laundry Features: Laundry Room

Parking Features: Garage Faces Front, Attached

WaterSource: Public

Cooling: Central Air

Association Amenities: Clubhouse, Fitness Center, Playground, Pool

Garage Spaces: 2

Interior Features: Kitchen Island

Fees & Taxes

Tax Assessed Value: \$2,900

Association Fee: \$813

Tax Annual Amount: \$82

Association Fee Frequency: Monthly

Tax Year: 2024



Call us now

Phone: (231)730-8781

Email: tuckerbennerteam@gmail.com

Address: 2747 Lakeshore Drive, Twin Lake, MI 49457



School Information

High School District: Caledonia

Middle Or Junior School: Kraft Meadows
Middle School

HighSchool: Caledonia High School

Elementary School: Emmons Lake
Elementary

Miscellaneous

Road Surface Type: Paved

Listing Terms: Cash, Conventional

CrossStreet: Pinto Drive & Curry Street



Call us now

Phone: (231)730-8781

Email: tuckerbennerteam@gmail.com

Address: 2747 Lakeshore Drive, Twin Lake, MI 49457

