

751, HAYWOOD, SALINE, MI, 48176

<https://tuckerbenner.com>

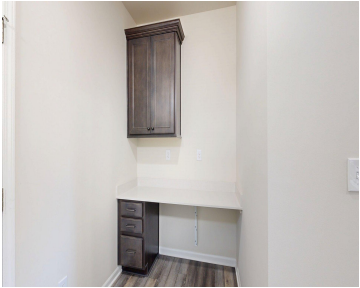

Check out the virtual tour! Be the first to live in this wonderful new home in Bella Terrace built by Pulte Homes. The location of the neighborhood is outstanding for so many reasons. Perfectly located between, but close to both Saline and Ann Arbor in Saline School District with easy access to I-94. The entry [...]

- 3 beds
- 3 baths
- Single Family Residence
- Residential
- Active
- 2516 sq ft



Basics

Call us now



Phone: (231)730-8781
Email: tuckerbennerteam@gmail.com
Address: 2747 Lakeshore Drive, Twin Lake, MI 49457



Category: Residential

Status: Active

Bathrooms: 3 baths

Lot size: 0.15 sq ft

Bathrooms Full: 2

Rooms Total: 10

Bathrooms Half: 1

Type: Single Family Residence

Bedrooms: 3 beds

Area: 2516 sq ft

Year built: 2022

Lot Size Acres: 0.15 acres

County: Washtenaw

Building Details

Building Area Total: 2516 sq ft

Architectural Style: Colonial

Heating: Forced Air

Roof: Asphalt

Construction Materials: Brick, Vinyl Siding

Sewer: Public

Stories: 2

Basement: Partial

Amenities & Features

Laundry Features: Laundry Room, Upper Level

Association Amenities: Pets Allowed

Garage Spaces: 2

Appliances: Humidifier, Cooktop, Dishwasher, Disposal, Dryer, Microwave, Oven, Refrigerator, Washer

Lot Features: Level

Cooling: Central Air, SEER 13 or Greater

Flooring: Carpet, Vinyl

Parking Features: Garage Faces Front, Garage Door Opener, Attached

WaterSource: Public

Interior Features: Garage Door Opener, Center Island, Eat-in Kitchen, Pantry

Patio And Porch Features: Porch(es)

Fees & Taxes

Tax Assessed Value: \$277,300

Association Fee: \$800

Tax Annual Amount: \$18,913

Association Fee Frequency: Annually

Tax Year: 2025

Association Fee Includes: None

Call us now



Phone: (231)730-8781

Email: tuckerbennerteam@gmail.com

Address: 2747 Lakeshore Drive, Twin Lake, MI 49457



School Information

High School District: Saline

HighSchool: Saline High School

Middle Or Junior School: Saline Middle School

Elementary School: Woodland Meadows Elementary School

Miscellaneous

Road Surface Type: Paved

CrossStreet: Risdon and N Maple Rd.

Listing Terms: Cash, FHA, VA Loan, Conventional

Call us now



Phone: (231)730-8781

Email: tuckerbennerteam@gmail.com

Address: 2747 Lakeshore Drive, Twin Lake, MI 49457

