

75169, 24TH, SOUTH HAVEN, MI, 49090  
https://tuckerbenner.com

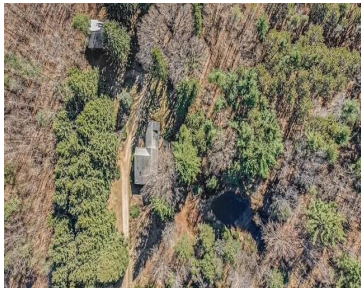

You can have it all with this one-of-a-kind property! Located minutes from the shores of Lake Michigan and only 10 minutes to South Haven. The 20-acre, wooded parcel has so much to offer! A privacy gate and new driveway lead you to the 4 bedroom, 3 full bath farmhouse with character and charm throughout. Relax [...]

- 4 beds
- 3 baths
- Single Family Residence
- Residential
- Active
- 2046 sq ft

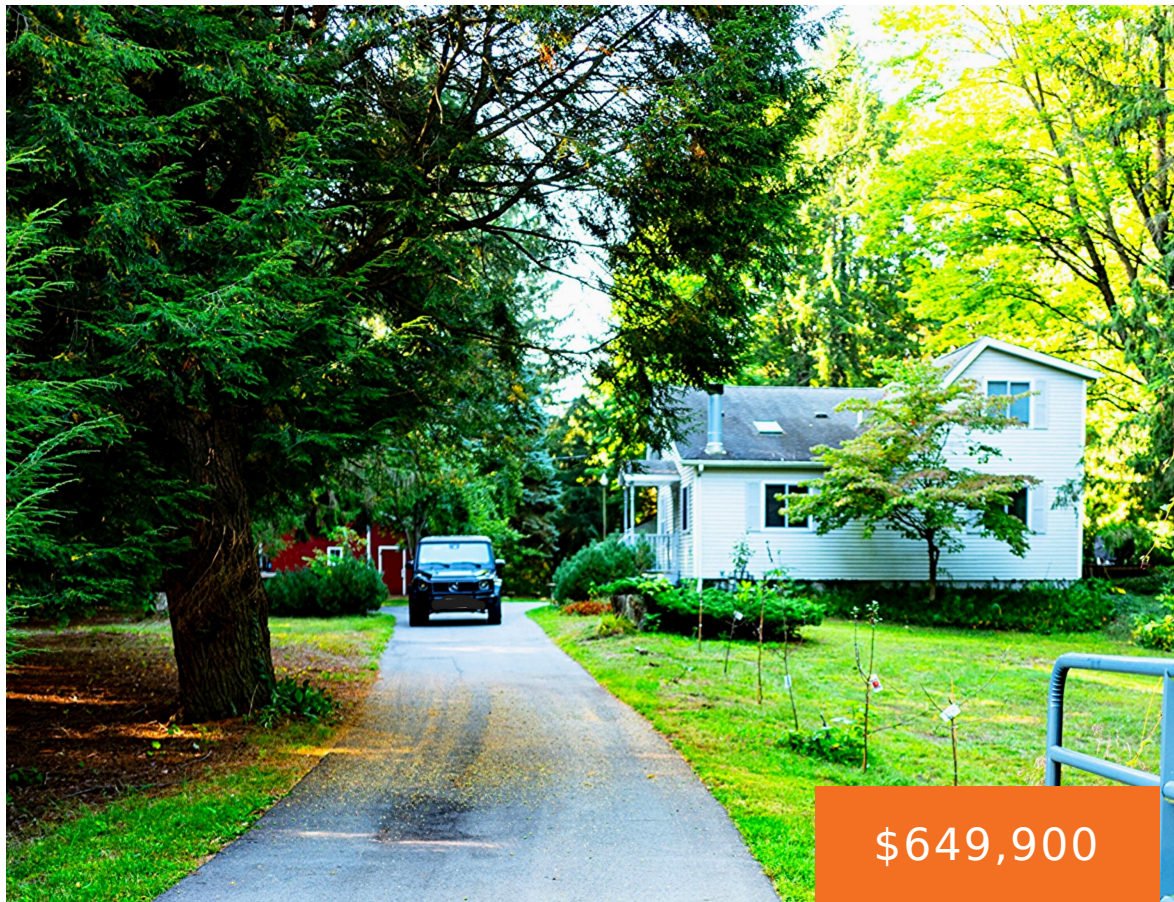
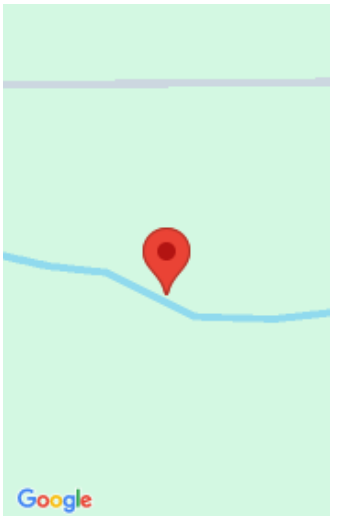

Call us now

Phone: (231)730-8781  
Email: tuckerbennerteam@gmail.com  
Address: 2747 Lakeshore Drive, Twin Lake, MI 49457



# Basics

**Category:** Residential

**Status:** Active

**Bathrooms:** 3 baths

**Lot size:** 19.98 sq ft

**Bathrooms Full:** 3

**Rooms Total:** 11

**Type:** Single Family Residence

**Bedrooms:** 4 beds

**Area:** 2046 sq ft

**Year built:** 1910

**Lot Size Acres:** 19.98 acres

**County:** Van Buren

# Building Details

**Building Area Total:** 2046 sq ft

**Architectural Style:** Farmhouse

**Heating:** Forced Air

**Roof:** Composition

**Construction Materials:** Vinyl Siding

**Sewer:** Septic Tank

**Stories:** 2

**Basement:** Crawl Space, Partial

# Amenities & Features

**Laundry Features:** In Basement

**Flooring:** Vinyl, Wood

**Electric:** Generator

**Utilities:** Phone Available, Natural Gas Available, Electricity Available, Cable Available, Natural Gas Connected, Cable Connected, High-Speed Internet

**Parking Features:** Detached

**Fireplace Features:** Family Room

**WaterSource:** Public, Well

**Waterfront Features:** Pond, Stream/Creek

**Garage Spaces:** 2

**Interior Features:** Ceiling Fan(s), Broadband, Garage Door Opener, Wet Bar, Eat-in Kitchen

**Appliances:** Dishwasher, Dryer, Microwave, Range, Refrigerator, Washer

**Lot Features:** Level, Wooded, Ravine

**Window Features:** Skylight(s), Replacement, Insulated Windows, Window Treatments

**Patio And Porch Features:** Deck, Porch(es)

**Fireplaces Total:** 1

**Cooling:** Central Air, Wall Unit(s)

Call us now



---

# Fees & Taxes

**Tax Assessed Value:** \$171,300  
**Tax Annual Amount:** \$5,119.06

**Tax Year:** 2025

---

# School Information

**High School District:** Covert  
**Middle Or Junior School:** Covert Middle School

**HighSchool:** Covert High School  
**Elementary School:** Covert Elementary School

---

# Miscellaneous

**Road Surface Type:** Paved  
**Listing Terms:** Cash, Conventional

**CrossStreet:** 75th and 76th St.

## Call us now

 Phone: (231)730-8781  
Email: tuckerbennerteam@gmail.com  
Address: 2747 Lakeshore Drive, Twin Lake, MI 49457

