

7526, 43RD, CLIMAX, MI, 49034

https://tuckerbenner.com

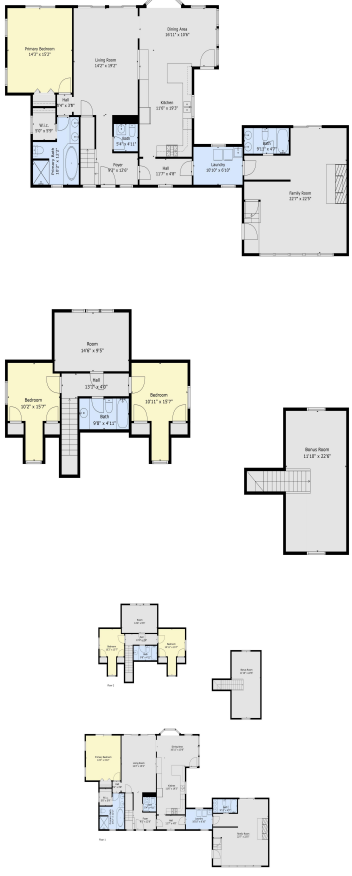

Private haven with a beautiful custom built home on 25 wooded acres. This large 3,152 SqFt home offers 5-bedrooms and 3.5-baths. One end of the home has a separate suite with it's own full bath and entrance. Spacious kitchen with 2 skylights has plenty of cabinetry and counter space. Huge master suite on the main [...]

- 5 beds
- 4 baths
- Single Family Residence
- Residential
- Active
- 3152 sq ft



Basics



Call us now

Phone: (231)730-8781
 Email: tuckerbenner@gmail.com
 Address: 2747 Lakeshore Drive, Twin Lake, MI 49457



Category: Residential

Status: Active

Bathrooms: 4 baths

Lot size: 25.4 sq ft

Bathrooms Full: 3

Rooms Total: 11

Bathrooms Half: 1

Type: Single Family Residence

Bedrooms: 5 beds

Area: 3152 sq ft

Year built: 1995

Lot Size Acres: 25.4 acres

County: Kalamazoo

Building Details

Building Area Total: 3152 sq ft **Construction Materials:** Aluminum Siding

Architectural Style: Cape Cod **Sewer:** Septic Tank

Heating: Forced Air **Stories:** 2

Basement: Crawl Space

Amenities & Features

Laundry Features: Main Level

Waterfront Features: Stream/Creek

Garage Spaces: 2

Appliances: Refrigerator, Range, Microwave, Dishwasher

Exterior Features: Porch(es), Deck(s)

Cooling: Central Air

Parking Features: Detached

Fireplace Features: Family Room

WaterSource: Well

Interior Features: Ceiling Fan(s), Ceramic Floor, LP Tank Rented, Water Softener/Rented, Wood Floor

Fireplaces Total: 1

Fees & Taxes

Tax Assessed Value: \$17,551

Tax Year: 2023

Tax Annual Amount: \$4,366



Call us now

Phone: (231)730-8781

Email: tuckerbennerteam@gmail.com

Address: 2747 Lakeshore Drive, Twin Lake, MI 49457



School Information

High School District: Climax-Scotts

Miscellaneous

CrossStreet: E P Ave & EQ Ave **Listing Terms:** Cash, Rural Development, Conventional



Call us now

Phone: (231)730-8781

Email: tuckerbennerteam@gmail.com

Address: 2747 Lakeshore Drive, Twin Lake, MI 49457

