

757, PHILLIPS, SOUTH HAVEN, MI, 49090

<https://tuckerbenner.com>

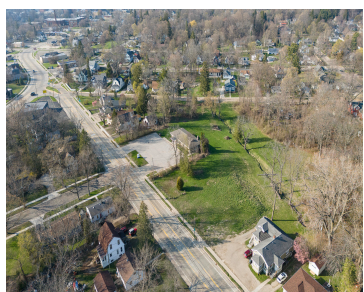

Great parcel of vacant land in South Haven (includes lots 9,10,11 & 13 - see map in the attachments). Easy access; buildable; and water/sewer hook-ups available at the street. Don't need that much land? Parcel may be split & sold as separate lots, pending approval from the City of South Haven.

- 0 baths
- Acreage
- Land
- Active

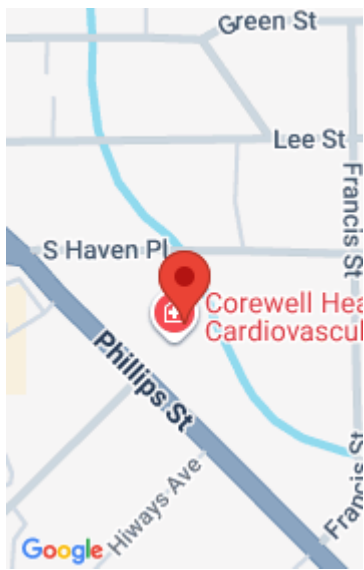

Call us now

Phone: (231)730-8781
Email: tuckerbennerteam@gmail.com
Address: 2747 Lakeshore Drive, Twin Lake, MI 49457



Basics

Category: Land

Status: Active

Lot size: 1.77 sq ft

County: Van Buren

Type: Acreage

Bathrooms: 0 baths

Lot Size Acres: 1.77 acres

Building Details

Current Use: Residential

Amenities & Features

Utilities: Natural Gas Available, Electricity Available, Cable Available, Storm Sewer, Electricity Connected

Lot Features: Buildable, Cleared, Sidewalk

Fees & Taxes

Tax Assessed Value: \$69,293

Tax Year: 2025

Tax Annual Amount: \$4,291.49

School Information

High School District: South Haven

Miscellaneous

Call us now



Phone: (231)730-8781

Email: tuckerbennerteam@gmail.com

Address: 2747 Lakeshore Drive, Twin Lake, MI 49457



Road Surface Type: Paved

CrossStreet: Hiways Ave & Willow Ave

Listing Terms: Cash, Conventional

Call us now



Phone: (231)730-8781

Email: tuckerbennerteam@gmail.com

Address: 2747 Lakeshore Drive, Twin Lake, MI 49457

