

# 7574, STADIUM, KALAMAZOO, MI, 49009

<https://tuckerbenner.com>

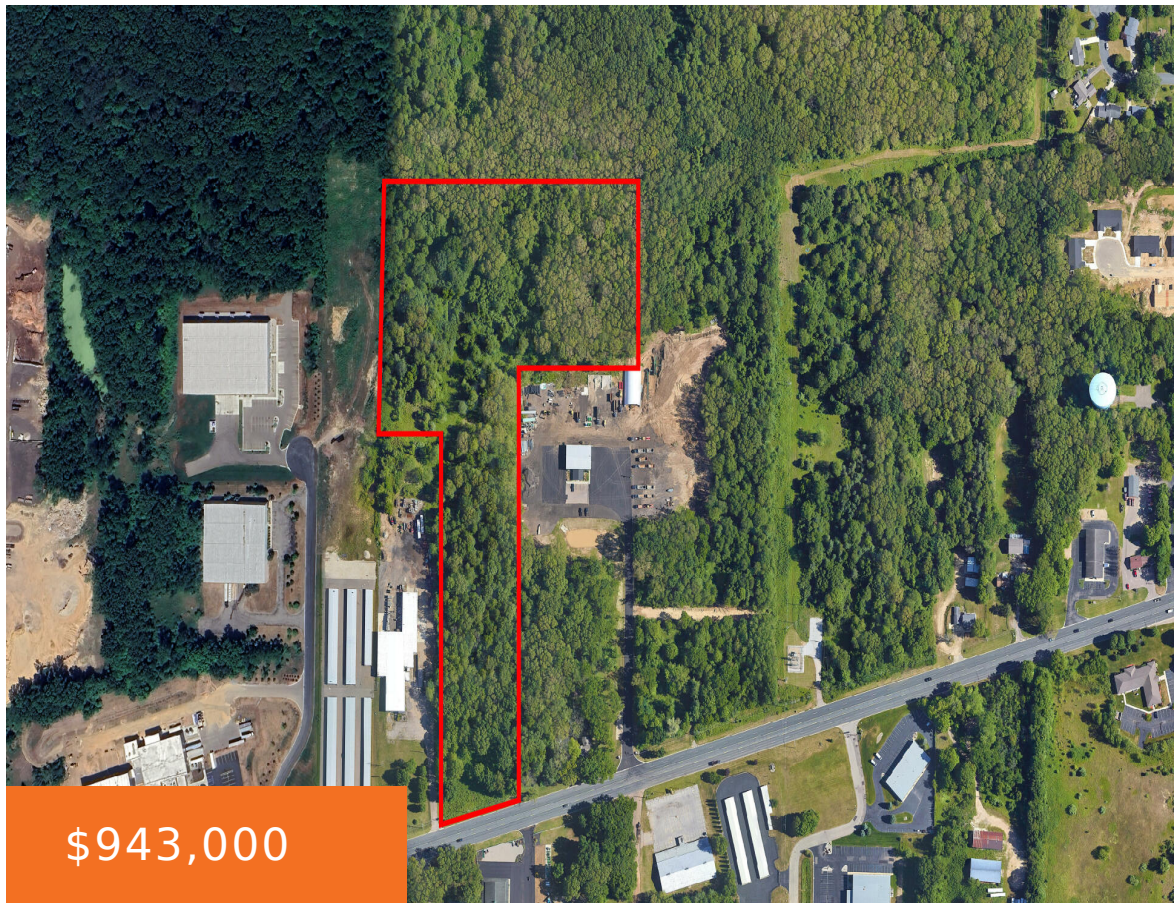

This site offers 18.86 acres of Industrial Zoned development land and features great visibility and road frontage along the popular corridor of Stadium Drive. The property sits just West of Kalamazoo and is easily accessible from both US-131 and I-94. The ground brush has been removed from the property while the mature trees have been [...]

- 0 baths
- Acreage
- Land
- Active



## Basics

**Category:** Land

**Status:** Active

**Lot size:** 18.86 sq ft

**County:** Kalamazoo

**Type:** Acreage

**Bathrooms:** 0 baths

**Lot Size Acres:** 18.86 acres



### Call us now

Phone: (231)730-8781  
 Email: [tuckerbennerteam@gmail.com](mailto:tuckerbennerteam@gmail.com)  
 Address: 2747 Lakeshore Drive, Twin Lake, MI 49457



---

## Amenities & Features

**Utilities:** None Connected, Phone Available, Storm Sewer Available, Public Water Available, Public Sewer Available, Natural Gas Available, Electric Available, Cable Available, Broadband Available

---

## Fees & Taxes

**Tax Assessed Value:** \$45,898

**Tax Year:** 2023

---

## School Information

**High School District:** Kalamazoo

---

## Miscellaneous

**CrossStreet:** Stadium Drive

**Listing Terms:** Cash



### Call us now

Phone: (231)730-8781

Email: [tuckerbennerteam@gmail.com](mailto:tuckerbennerteam@gmail.com)

Address: 2747 Lakeshore Drive, Twin Lake, MI 49457

