

758, EAGLE, ORTONVILLE, MI, 48462

<https://tuckerbenner.com>

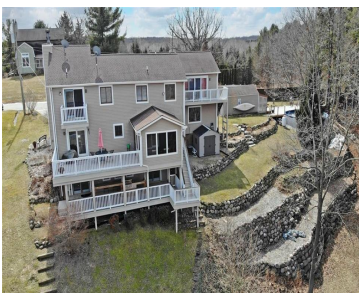
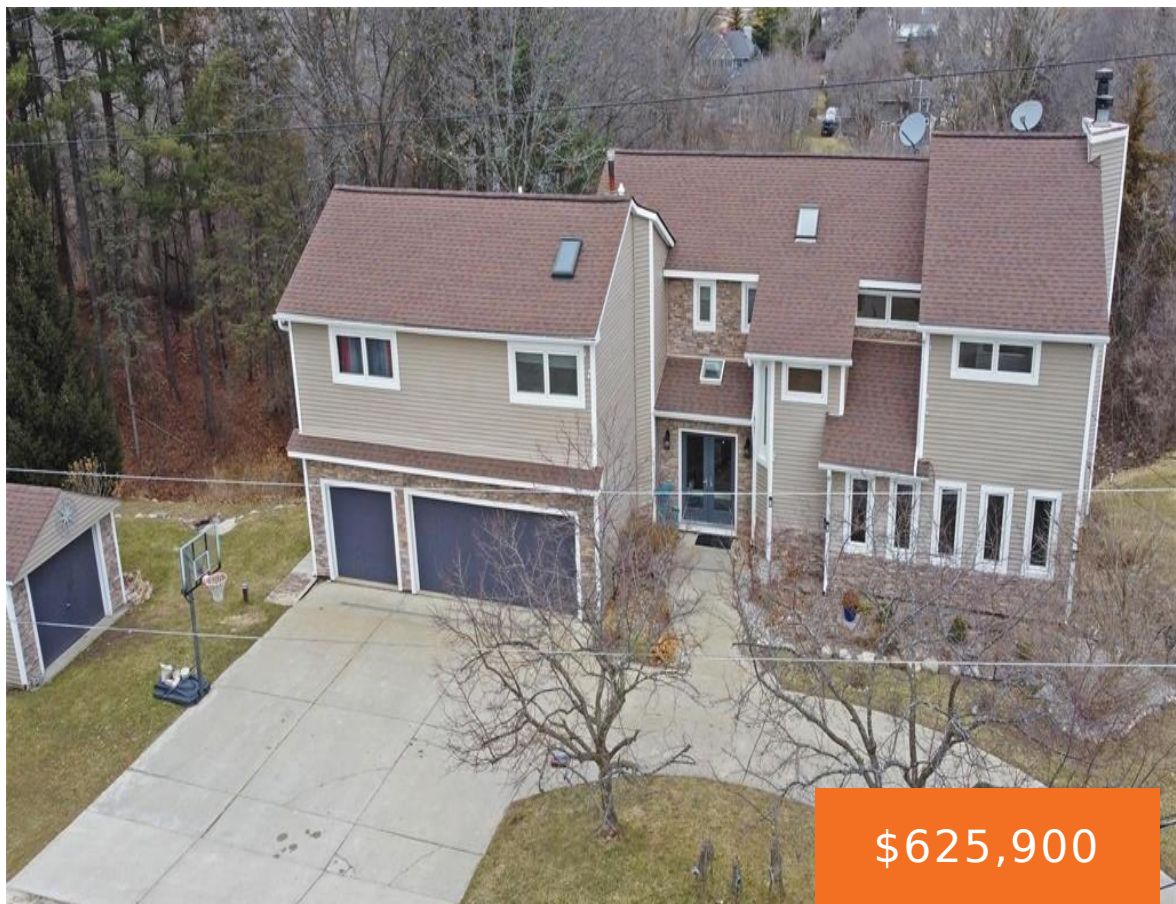

□ Your Private Hilltop Retreat in Brandon Township! □ Set at the end of a quiet street and surrounded by 20 acres of wooded beauty, this unbelievable home offers nearly 4,000 sq ft of living space, 5 spacious bedrooms, and 4.5 baths — blending luxury, privacy, and family living. Inside, the completely renovated kitchen is [...]

- 5 beds
- 5 baths
- Single Family Residence
- Residential
- Active
- 4024 sq ft

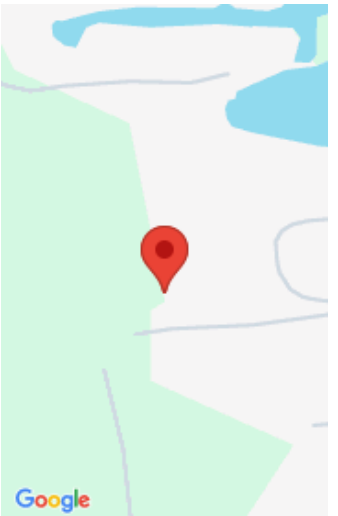

Call us now

Phone: (231)730-8781
Email: tuckerbennerteam@gmail.com
Address: 2747 Lakeshore Drive, Twin Lake, MI 49457



Basics

Category: Residential	Type: Single Family Residence
Status: Active	Bedrooms: 5 beds
Bathrooms: 5 baths	Area: 4024 sq ft
Lot size: 40075 sq ft	Year built: 1990
Bathrooms Full: 4	Lot Size Acres: 0.92 acres
Rooms Total: 9	County: Oakland
Bathrooms Half: 1	

Building Details

Building Area Total: 2864 sq ft	Construction Materials: Brick
Architectural Style: Colonial	Sewer: Septic Tank
Heating: Hot Water, Outdoor Furnace	Stories: 2
Basement: Daylight, Full, Walk-Out Access	

Amenities & Features

Laundry Features: Electric Dryer Hookup, Laundry Closet, Laundry Room, Upper Level, Washer Hookup	Parking Features: Garage Faces Front, Garage Door Opener, Attached
Garage Spaces: 2	WaterSource: Private Water
Fireplaces Total: 1	

Fees & Taxes

Tax Assessed Value: \$230,550	Tax Year: 2024
Tax Annual Amount: \$8,894	

Call us now

School Information

High School District: Brandon

Miscellaneous

CrossStreet: EAGLE HILL RD AND LEA LN **Listing Terms:** FHA, VA Loan, Conventional

Call us now