

759, HOLIDAY, BEULAH, MI, 49617

<https://tuckerbenner.com>

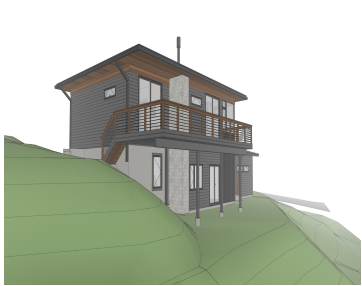
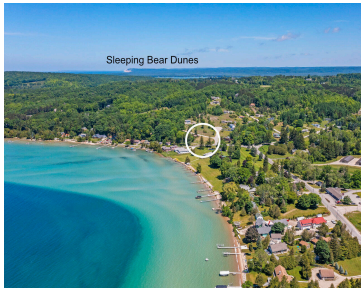

Picture yourself on your expansive deck enjoying an amazing view of Crystal Lake and creating cherished family memories in your new home. This vacant parcel stands out with an approved design ready to be constructed. All the heavy lifting has been done for you: land use plans, interior design renderings, architect-stamped construction documents, well and [...]

- 0 baths
- Lot
- Land
- Active



Basics

Category: Land

Status: Active

Lot size: 0.39 sq ft

Lot Size Acres: 0.39 acres

Type: Lot

Bathrooms: 0 baths

Subdivision Name: Bluewater Highlands

County: Benzie



Call us now

Phone: (231)730-8781

Email: tuckerbennerteam@gmail.com

Address: 2747 Lakeshore Drive, Twin Lake, MI 49457



Building Details

Current Use: Residential

Amenities & Features

Utilities: Phone Available, Natural Gas Available, Cable Available, None

Lot Features: Level, Rolling Hills, Buildable, Cleared

Fees & Taxes

Tax Assessed Value: \$73,000

Tax Year: 2024

School Information

High School District: Benzie

Miscellaneous

CrossStreet: Crystal Dr

Listing Terms: Cash, Conventional



Call us now

Phone: (231)730-8781

Email: tuckerbennerteam@gmail.com

Address: 2747 Lakeshore Drive, Twin Lake, MI 49457

