

721 Briella Court

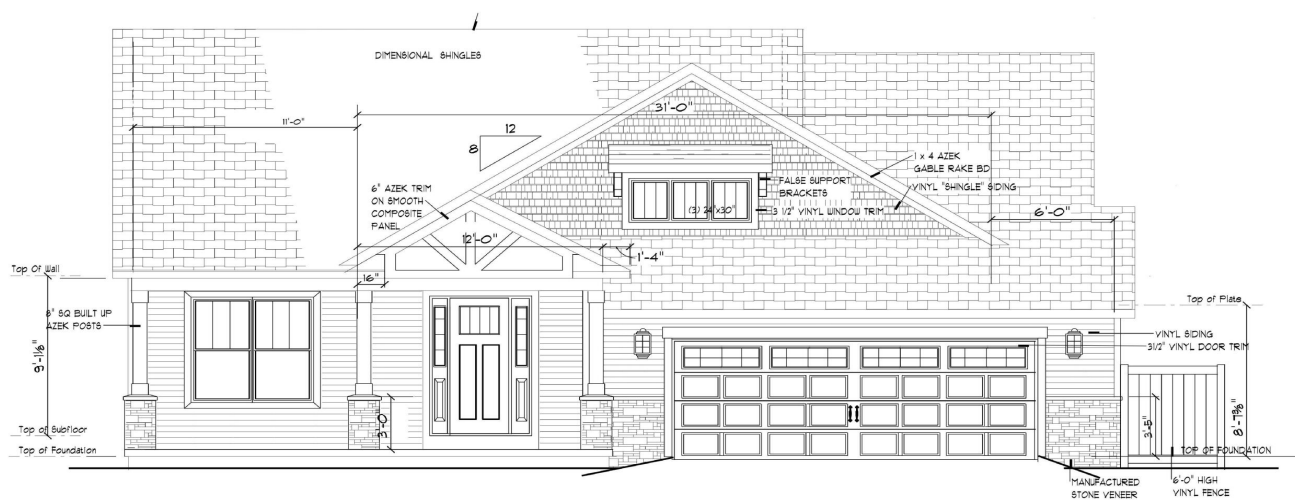

Stone



Siding



Garage Door

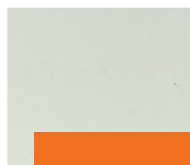

Fa

\$637,662.98

Welcome to Streamsong Condos—where your neighbors aren’t just a wall away, but a yard away! The final phase is now open, featuring stunning wooded lots—hurry, they’re selling fast! Choose from several thoughtfully designed floor plans, each customizable to reflect your unique style and needs. Every condo is expertly crafted by TMR Builders, ensuring quality and [...]

- 3 beds
- 3 baths
- Condominium
- Residential
- Active
- 2094 sq ft



Call us now

Phone: (231)730-8781  
Email: tuckerbennerteam@gmail.com  
Address: 2747 Lakeshore Drive, Twin Lake, MI 49457

# Basics

**Category:** Residential

**Status:** Active

**Bathrooms:** 3 baths

**Year built:** 2026

**Rooms Total:** 6

**Type:** Condominium

**Bedrooms:** 3 beds

**Area:** 2094 sq ft

**Bathrooms Full:** 3

**County:** Kalamazoo

# Building Details

**Building Area Total:** 1548 sq ft

**Construction Materials:** Stone, Vinyl Siding

**Architectural Style:** Craftsman

**Sewer:** Public

**Heating:** Forced Air

**Stories:** 1

**Basement:** Full

# Amenities & Features

**Laundry Features:** Gas Dryer Hookup, Laundry Room, Main Level, Washer Hookup

**Parking Features:** Garage Faces Front, Garage Door Opener, Attached

**Garage Spaces:** 2

**WaterSource:** Public

# Fees & Taxes

**Tax Assessed Value:** \$1,343

**Tax Year:** 2025

**Association Fee Includes:** Trash, Snow Removal, Sewer, Lawn/Yard Care

# School Information

**High School District:** Portage

## Call us now

# Miscellaneous

**CrossStreet:** Sharon Lee Lane & End

**Listing Terms:** Conventional

**Call us now**



Phone: (231)730-8781  
Email: tuckerbennerteam@gmail.com  
Address: 2747 Lakeshore Drive, Twin Lake, MI 49457

