

760, PENINSULA, ANN ARBOR, MI, 48105

<https://tuckerbenner.com>

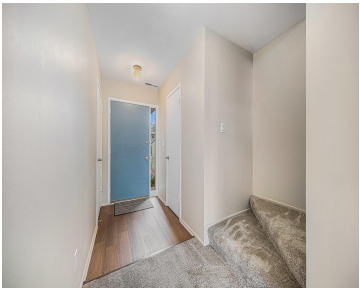

Stunning view of Geddes Lake from this pristine unit! Enjoy all of the amenities of the community including, pool, tennis courts and children’s play area. Several improvements in recent years include all new kitchen appliances, new AC, new furnace, all new plumbing supply lines and valves at the walls several light fixtures, and paint . [...]

- 2 beds
- 2 baths
- Condominium
- Residential
- Active
- 1152 sq ft

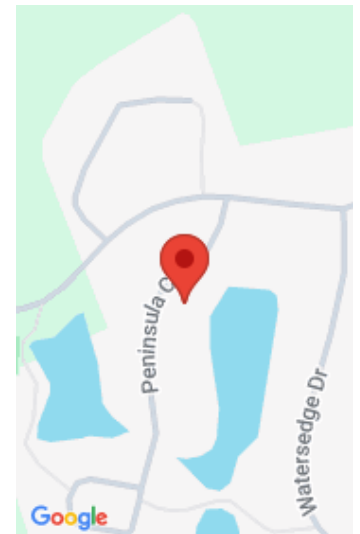

Call us now



Phone: (231)730-8781
Email: tuckerbennerteam@gmail.com
Address: 2747 Lakeshore Drive, Twin Lake, MI 49457



Basics

Category: Residential
Status: Active
Bathrooms: 2 baths
Lot size: 0 sq ft
Bathrooms Full: 1
Rooms Total: 7
Bathrooms Half: 1

Type: Condominium
Bedrooms: 2 beds
Area: 1152 sq ft
Year built: 1976
Lot Size Acres: 0 acres
County: Washtenaw

Building Details

Building Area Total: 1152 sq ft
Sewer: Public
Stories: 2
Basement: Slab

Construction Materials: Other
Heating: Forced Air
Roof: Asphalt, Shingle

Amenities & Features

Laundry Features: In Unit, Laundry Room, Main Level
Utilities: Cable Available, Natural Gas Connected
Parking Features: Attached
Garage Spaces: 1
Appliances: Dishwasher, Dryer, Microwave, Range, Refrigerator, Washer
Lot Features: Level
Patio And Porch Features: Patio

Flooring: Carpet, Tile
Association Amenities: Pets Allowed, Playground, Pool, Tennis Court(s), Other
Waterfront Features: Lake
WaterSource: Public
Interior Features: Garage Door Opener
Window Features: Window Treatments
Cooling: Central Air

Fees & Taxes

Call us now



Tax Assessed Value: \$101,727

Tax Year: 2025

Tax Annual Amount: \$6,855

Association Fee Includes: Water, Trash, Snow Removal,
Sewer, Lawn/Yard Care

School Information

High School District: Ann Arbor

HighSchool: Huron High School

Middle Or Junior School: Clague Middle School

Elementary School: Martin Luther King Elementary School

Miscellaneous

CrossStreet: Huron Parkway/Geddes

Listing Terms: Cash, Conventional

Call us now



Phone: (231)730-8781

Email: tuckerbennerteam@gmail.com

Address: 2747 Lakeshore Drive, Twin Lake, MI 49457

