

# 7602, STONEHEDGE, ONSTED, MI, 49265

<https://tuckerbenner.com>

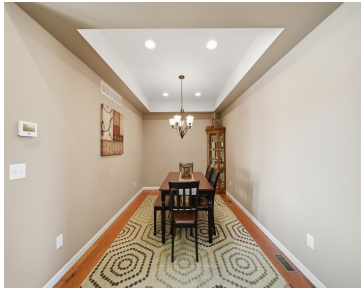

**\$749,000**



Experience lake living at its absolute finest in almost-new walkout ranch on private lake Loch Erin. Perfectly situated on a secure, gated peninsula on a private road in the heart of the scenic Irish Hills, this exceptional property offers the ultimate blend of modern luxury, privacy, and recreation. The home features 4 spacious bedrooms, 3 [...]

- 5 beds
- 4 baths
- Single Family Residence
- Residential
- Active
- 1666 sq ft



## Basics

### Call us now

Phone: (231)730-8781  
 Email: [tuckerbennerteam@gmail.com](mailto:tuckerbennerteam@gmail.com)  
 Address: 2747 Lakeshore Drive, Twin Lake, MI 49457



**Category:** Residential

**Status:** Active

**Bathrooms:** 4 baths

**Lot size:** 0.45 sq ft

**Subdivision Name:** Stonehedge

**Lot Size Acres:** 0.45 acres

**County:** Lenawee

**Type:** Single Family Residence

**Bedrooms:** 5 beds

**Area:** 1666 sq ft

**Year built:** 2014

**Bathrooms Full:** 2

**Rooms Total:** 9

**Bathrooms Half:** 2

---

## Building Details

**Building Area Total:** 1666 sq ft **Construction Materials:** Brick, Vinyl Siding

**Architectural Style:** Ranch **Sewer:** Public

**Heating:** Forced Air **Stories:** 1

**Basement:** Full, Walk-Out Access

---

## Amenities & Features

**Laundry Features:** Main Level

**Waterfront Features:** Lake

**WaterSource:** Well

**Parking Features:** Attached

**Garage Spaces:** 3

**Fireplaces Total:** 1

---

## Fees & Taxes

**Tax Assessed Value:** \$240,250

**Association Fee:** \$175

**Tax Annual Amount:** \$6,395

**Association Fee Frequency:** Annually

**Tax Year:** 2025

**Association Fee Includes:** Other

---

## School Information

**High School District:** Onsted

### Call us now



Phone: (231)730-8781

Email: tuckerbennerteam@gmail.com

Address: 2747 Lakeshore Drive, Twin Lake, MI 49457



---

## Miscellaneous

**CrossStreet:** Wadding & Sherlock

**Listing Terms:** Cash, FHA, Conventional

### Call us now



Phone: (231)730-8781

Email: [tuckerbennerteam@gmail.com](mailto:tuckerbennerteam@gmail.com)

Address: 2747 Lakeshore Drive, Twin Lake, MI 49457

