

# 76275, 16TH, SOUTH HAVEN, MI, 49090

<https://tuckerbenner.com>

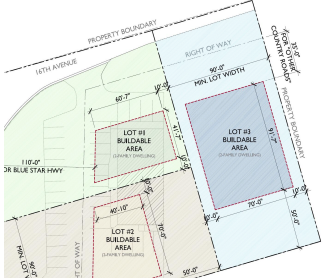
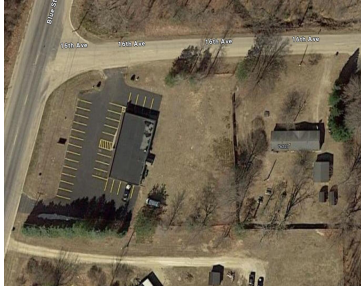

Unique property opportunity zoned for 2-family dwelling or storage. Minutes from lakeshore and can be purchased with neighboring property that includes newly renovated multi-family dwelling.

- 0 baths
- Lot
- Land
- Active



## Basics

**Category:** Land

**Status:** Active

**Lot size:** 0.43 sq ft

**County:** Van Buren

**Type:** Lot

**Bathrooms:** 0 baths

**Lot Size Acres:** 0.43 acres



### Call us now

Phone: (231)730-8781  
 Email: [tuckerbennerteam@gmail.com](mailto:tuckerbennerteam@gmail.com)  
 Address: 2747 Lakeshore Drive, Twin Lake, MI 49457



---

## Amenities & Features

**Utilities:** None Connected, Electric Available

**Lot Features:** Level, Cleared

---

## Fees & Taxes

**Tax Year:** 2023

---

## School Information

**High School District:** South Haven

---

## Miscellaneous

**Road Surface Type:** Paved

**CrossStreet:** Blue Star Memorial Hwy

**Listing Terms:** Cash, Conventional



### Call us now

Phone: (231)730-8781

Email: [tuckerbennerteam@gmail.com](mailto:tuckerbennerteam@gmail.com)

Address: 2747 Lakeshore Drive, Twin Lake, MI 49457

