

763, 136TH, HOLLAND, MI, 49424

<https://tuckerbenner.com>

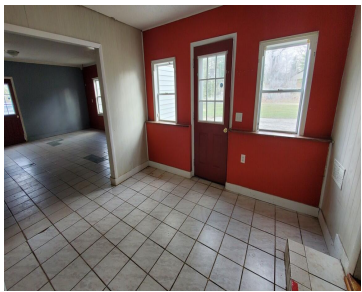
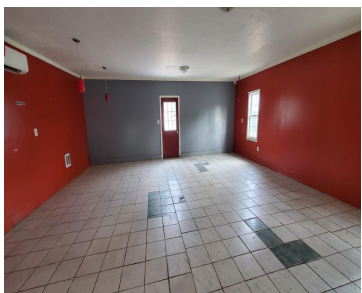
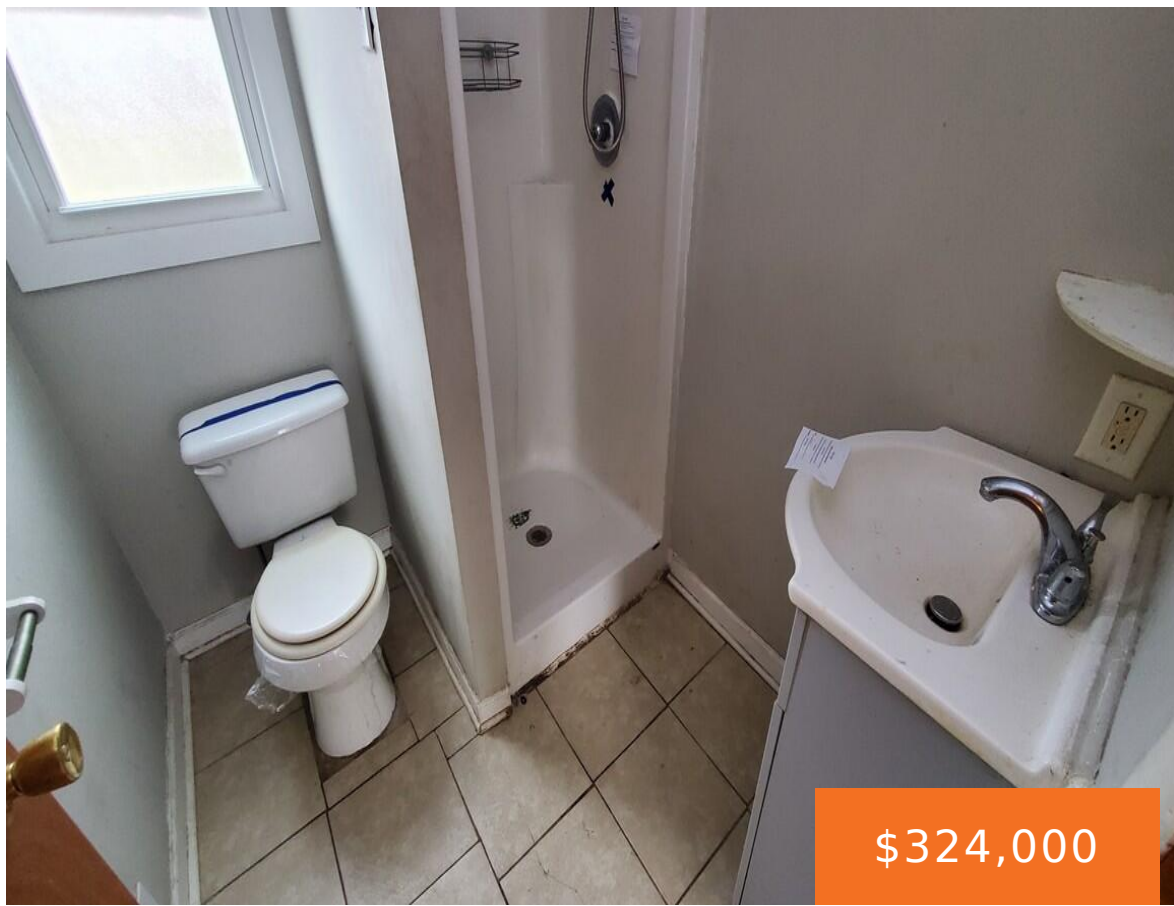

HUD HOME. Cute 1.5 story home in Holland Twp N or James St. This home has had some updating and shows good. Large living/dining area. Updated kitchen. Natural hardwood floors in bedrooms. Basement is mostly finished. The 2 stall garage attached to the home was converted into living space and now features a massive family [...]

- 3 beds
- 2 baths
- Single Family Residence
- Residential
- Active
- 1869 sq ft

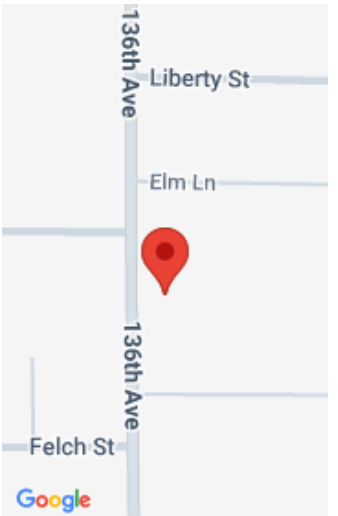

Call us now

Phone: (231)730-8781
Email: tuckerbennerteam@gmail.com
Address: 2747 Lakeshore Drive, Twin Lake, MI 49457



Basics

Category: Residential

Status: Active

Bathrooms: 2 baths

Lot size: 0.76 sq ft

Bathrooms Full: 2

Rooms Total: 10

Type: Single Family Residence

Bedrooms: 3 beds

Area: 1869 sq ft

Year built: 1945

Lot Size Acres: 0.76 acres

County: Ottawa

Building Details

Building Area Total: 1869 sq ft

Architectural Style: Traditional

Heating: Forced Air, Other

Roof: Asphalt, Shingle

Construction Materials: Vinyl Siding

Sewer: Public

Stories: 2

Basement: Full

Amenities & Features

Laundry Features: In Basement

Utilities: Natural Gas Connected, Cable Connected, High-Speed Internet

Garage Spaces: 1

Appliances: Dishwasher

Cooling: Wall Unit(s)

Flooring: Tile, Wood

Parking Features: Detached

WaterSource: Public

Patio And Porch Features: Patio

Fees & Taxes

Tax Assessed Value: \$138,241

Tax Annual Amount: \$4,700

Tax Year: 2025

Call us now



Phone: (231)730-8781

Email: tuckerbennerteam@gmail.com

Address: 2747 Lakeshore Drive, Twin Lake, MI 49457



School Information

High School District: West Ottawa

Miscellaneous

Road Surface Type: Paved

CrossStreet: Riley & 136th

Listing Terms: Cash, FHA, Conventional

Call us now



Phone: (231)730-8781

Email: tuckerbennerteam@gmail.com

Address: 2747 Lakeshore Drive, Twin Lake, MI 49457

