

7637, RICHLAND WOODS, RICHLAND, MI, 49083

<https://tuckerbenner.com>

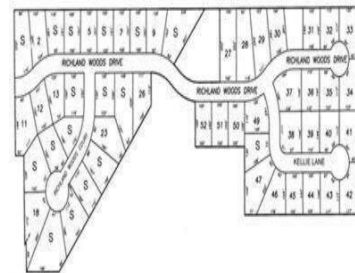

Very nice level and wooded lot in the Village of Richland and Gull Lake Schools. Easy walking distance to the Village Center and Gull Lake Schools. All lots have public water and sewer and underground utilities (gas, electric, cable, and phone). Cornerstone Construction & Builders LLC. is the exclusive builder on this lot.

- 0 baths
- Lot
- Land
- Active



Basics

Category: Land

Status: Active

Lot size: 0.75 sq ft

County: Kalamazoo

Type: Lot

Bathrooms: 0 baths

Lot Size Acres: 0.75 acres



Call us now

Phone: (231)730-8781

Email: tuckerbennerteam@gmail.com

Address: 2747 Lakeshore Drive, Twin Lake, MI 49457



Fees & Taxes

Tax Assessed Value: \$1,113

Tax Year: 2021

Tax Annual Amount: \$67

School Information

High School District: Gull Lake

Miscellaneous

CrossStreet: M89 & East DE Ave

Listing Terms: Cash, Conventional



Call us now

Phone: (231)730-8781

Email: tuckerbennerteam@gmail.com

Address: 2747 Lakeshore Drive, Twin Lake, MI 49457

