

7684, PIONEER, YPSILANTI, MI, 48197

https://tuckerbenner.com

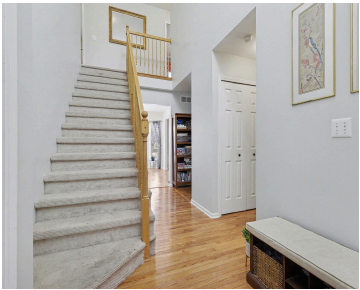

\$415,000



Discover this beautiful welcoming 5-bedroom, 3.5 bath home offering more than 3,000 sq. ft. (finished including basement) of a comfortable living space. The main floor includes a roomy kitchen with warm oak cabinetry, convenient first-floor laundry, wood fireplace (prepped w/ gas line). Upstairs has your primary suite featuring its own bath and generous walk-in closets [...]

- 5 beds
- 4 baths
- Single Family Residence
- Residential
- Active
- 2036 sq ft



Call us now



Phone: (231)730-8781

Email: tuckerbennerteam@gmail.com

Address: 2747 Lakeshore Drive, Twin Lake, MI 49457



Basics

Category: Residential
Status: Active
Bathrooms: 4 baths
Year built: 2001
Bathrooms Full: 3
Rooms Total: 9
Bathrooms Half: 1

Type: Single Family Residence
Bedrooms: 5 beds
Area: 2036 sq ft
Subdivision Name: Greene Farms
Lot Size Acres: 0 acres
County: Washtenaw

Building Details

Building Area Total: 2036 sq ft
Architectural Style: Contemporary
Heating: Forced Air
Roof: Asphalt

Construction Materials: Brick
Sewer: Public
Stories: 2
Basement: Full

Amenities & Features

Laundry Features: Main Level
Utilities: Natural Gas Connected, Cable Connected
Fireplace Features: Gas Log
WaterSource: Public

Interior Features: Garage Door Opener, Eat-in Kitchen
Fireplaces Total: 1

Flooring: Carpet, Vinyl, Wood
Parking Features: Attached

Garage Spaces: 2
Appliances: Bar Fridge, Dishwasher, Disposal, Microwave, Oven, Range, Refrigerator, Washer
Lot Features: Sidewalk

Cooling: Central Air

Fees & Taxes

Call us now



Tax Assessed Value: \$132,295

Association Fee: \$250

Tax Annual Amount: \$6,339

Association Fee Frequency: Annually

Tax Year: 2025

Association Fee Includes: None

School Information

High School District: Lincoln Consolidated

Miscellaneous

CrossStreet: Btwn Whittaker and Hitchingham

Listing Terms: Cash, FHA, VA Loan, Conventional

Call us now