

7701, PINewood, WHITEHALL, MI, 49461

<https://tuckerbenner.com>

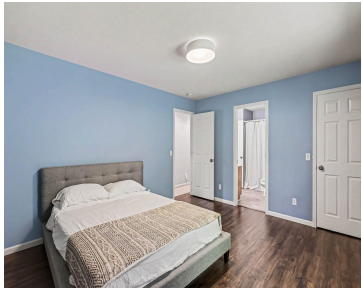

Check out this charming 3 bedroom 1 and 1/2 bath home on a nice size lot with a two stall attached garage. Nice big back yard and a full basement. potential 4th bedroom in the basement. Home is on a cul de sac. All new doors and flooring.

- 3 beds
- 2 baths
- Single Family Residence
- Residential
- Active
- 1196 sq ft



Basics

Call us now



Phone: (231)730-8781
Email: tuckerbennerteam@gmail.com
Address: 2747 Lakeshore Drive, Twin Lake, MI 49457



Category: Residential

Status: Active

Bathrooms: 2 baths

Lot size: 0.85 sq ft

Bathrooms Full: 1

Rooms Total: 6

Bathrooms Half: 1

Type: Single Family Residence

Bedrooms: 3 beds

Area: 1196 sq ft

Year built: 1998

Lot Size Acres: 0.85 acres

County: Muskegon

Building Details

Building Area Total: 1196 sq ft

Architectural Style: Ranch

Heating: Forced Air

Roof: Composition

Construction Materials: Vinyl Siding

Sewer: Septic Tank

Stories: 1

Basement: Full

Amenities & Features

Laundry Features: In Basement

Parking Features: Attached

WaterSource: Well

Interior Features: Broadband, Garage Door Opener, Eat-in Kitchen, Pantry

Window Features: Screens, Insulated Windows, Window Treatments

Cooling: Central Air

Utilities: Phone Available, Natural Gas Available, Electricity Available, Cable Available, Phone Connected, Natural Gas Connected, Cable Connected

Garage Spaces: 2

Appliances: Dishwasher, Dryer, Microwave, Range, Refrigerator

Lot Features: Level, Cul-De-Sac

Patio And Porch Features: Patio

Fees & Taxes

Call us now



Phone: (231)730-8781

Email: tuckerbennerteam@gmail.com

Address: 2747 Lakeshore Drive, Twin Lake, MI 49457



Tax Assessed Value: \$87,830

Tax Year: 2025

Tax Annual Amount: \$2,647

School Information

High School District: Whitehall

Miscellaneous

Road Surface Type: Paved

CrossStreet: Whitehall rd and Carefree

Listing Terms: Cash, FHA, VA Loan, Conventional

Call us now



Phone: (231)730-8781

Email: tuckerbennerteam@gmail.com

Address: 2747 Lakeshore Drive, Twin Lake, MI 49457

