7723, YORKTOWN, RICHLAND, MI, 49083

https://tuckerbenner.com

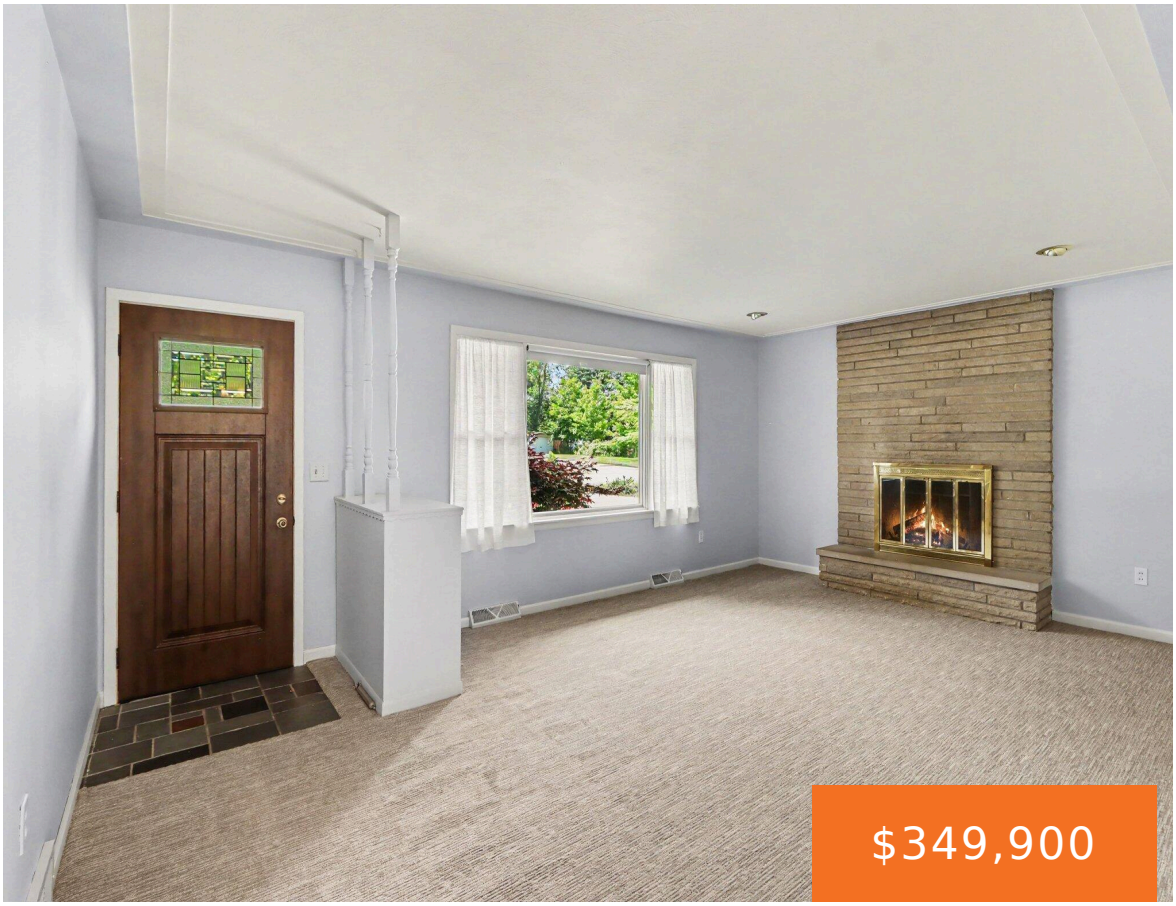







Welcome to this beautifully updated 3 bed, 2 bath brick ranch nestled in Richland Village, just minutes from Gull Lake, schools, park & library. Recent updrades include all new carpet & new laminate flooring. Fresh paint throughout & new stainless appliances. With over 2500sf of living space, this charming home combines easy main-level living w/ [...]

- 3 beds
- 2 baths
- Single Family Residence
- Residential
- Active
- 2512 sq ft

Basics

Call us now

Phone: (231)730-8781
Email: tuckerbennerteam@gmail.com
Address: 2747 Lakeshore Drive, Twin Lake, MI 49457

Category: Residential

Type: Single Family Residence

Status: Active

Bedrooms: 3 beds

Bathrooms: 2 baths

Area: 2512 sq ft

Lot size: 0.53 sq ft

Year built: 1962

Bathrooms Full: 2

Lot Size Acres: 0.53 acres

Rooms Total: 9

County: Kalamazoo

Building Details

Building Area Total: 1630 sq ft

Construction Materials: Brick

Architectural Style: Ranch

Sewer: Septic Tank

Heating: Forced Air

Stories: 1

Roof: Composition

Basement: Full

Amenities & Features

Laundry Features: In Basement, Laundry Room

Parking Features: Garage Faces Front, Attached

Fireplace Features: Gas Log, Living Room

Garage Spaces: 2

WaterSource: Public

Appliances: Dishwasher, Dryer, Refrigerator, Washer

Interior Features: Eat-in Kitchen

Lot Features: Corner Lot, Level

Fireplaces Total: 1

Cooling: Central Air

Fees & Taxes

Tax Assessed Value: $88,645

Tax Year: 2025

Tax Annual Amount: $2,841.57

School Information

Call us now

Phone: (231)730-8781

Email: tuckerbennerteam@gmail.com

Address: 2747 Lakeshore Drive, Twin Lake, MI 49457

High School District: Gull Lake

Miscellaneous

Road Surface Type: Paved

CrossStreet: East DE Avenue

Listing Terms: Cash, Conventional

Call us now

Phone: (231)730-8781

Email: tuckerbennerteam@gmail.com

Address: 2747 Lakeshore Drive, Twin Lake, MI 49457