

7743, MANITONKA, WEIDMAN, MI, 48893

<https://tuckerbenner.com>

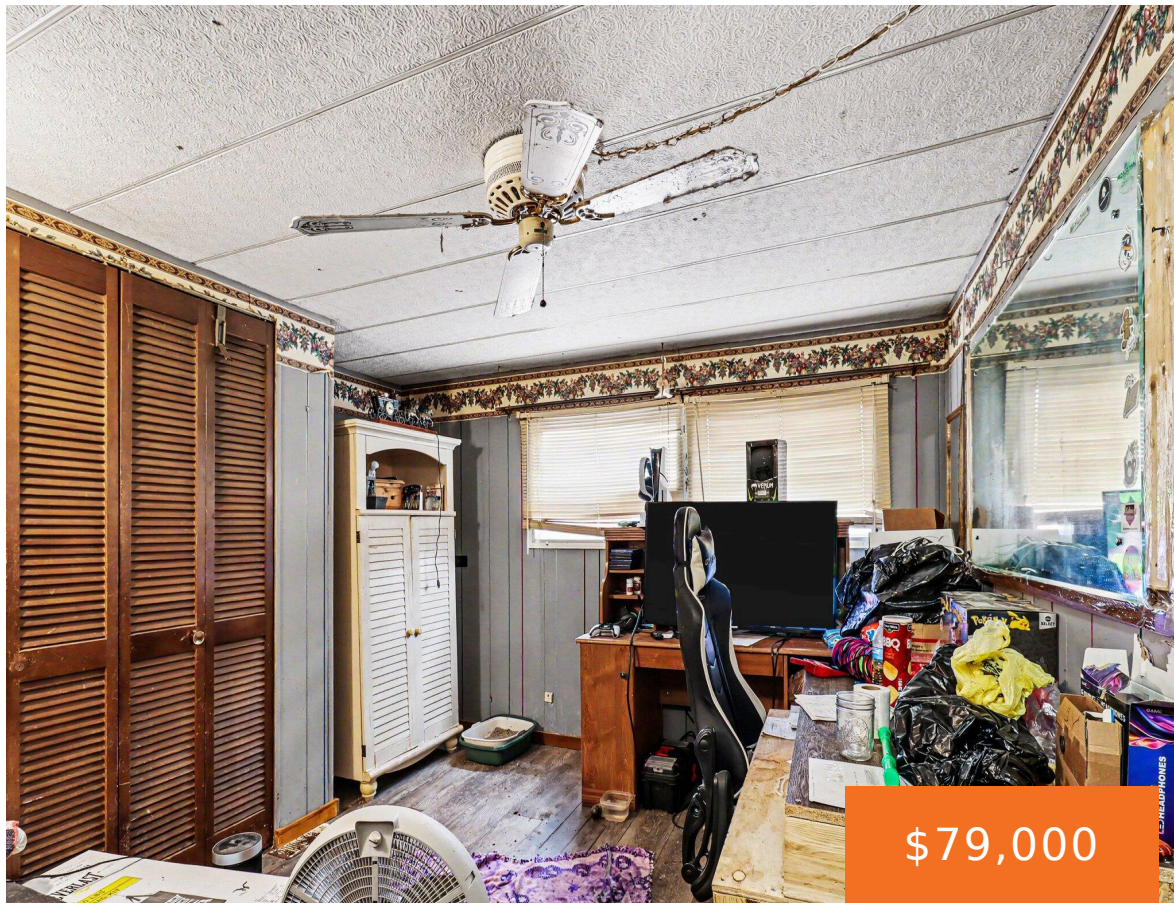

\$79,000



Welcome to this 3 bed, 1.5 bath fixer-upper on a private wooded lot with major upside. Generous square footage with large living areas, open flow, enclosed porch, and attached garage. Property needs cosmetic updates, cleanout, and general improvements but offers solid bones for a strong value-add opportunity. Ideal for investors, flippers, or buyers looking to [...]

- 3 beds
- 2 baths
- Single Family Residence
- Residential
- Active
- 1341 sq ft



Basics

Call us now

Phone: (231)730-8781
Email: tuckerbennerteam@gmail.com
Address: 2747 Lakeshore Drive, Twin Lake, MI 49457



Category: Residential

Status: Active

Bathrooms: 2 baths

Lot size: 0.18 sq ft

Bathrooms Full: 1

Rooms Total: 14

Bathrooms Half: 1

Type: Single Family Residence

Bedrooms: 3 beds

Area: 1341 sq ft

Year built: 1900

Lot Size Acres: 0.18 acres

County: Isabella

Building Details

Building Area Total: 1466 sq ft **Construction Materials:** Aluminum Siding

Architectural Style: Ranch

Sewer: Septic Tank

Heating: Wall Furnace

Stories: 1

Basement: Crawl Space

Amenities & Features

Laundry Features: Main Level

Parking Features: Detached

Garage Spaces: 1

WaterSource: Well

Fees & Taxes

Tax Assessed Value: \$18,822

Tax Year: 2023

Tax Annual Amount: \$814

School Information

High School District: Chippewa Hills

Call us now



Phone: (231)730-8781

Email: tuckerbennerteam@gmail.com

Address: 2747 Lakeshore Drive, Twin Lake, MI 49457



Miscellaneous

CrossStreet: Vernon Rd

Listing Terms: Cash, Conventional

Call us now



Phone: (231)730-8781

Email: tuckerbennerteam@gmail.com

Address: 2747 Lakeshore Drive, Twin Lake, MI 49457

