

7788, 36TH, NEWAYGO, MI, 49337

https://tuckerbenner.com

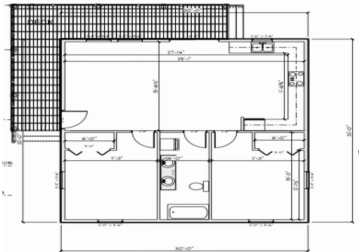

Minutes from Hardy Pond and the Dragon Trail, this brand-new 2-bedroom, 1-bath ranch offers easy single-level living with a large deck perfect for relaxing and entertaining. Enjoy low-maintenance new construction in a prime recreational location—ideal as a year-round home or weekend basecamp. Check out this amazing spec house and make it yours today. Estimated completion: [...]

- 2 beds
- 1 bath
- Single Family Residence
- Residential
- Active
- 960 sq ft

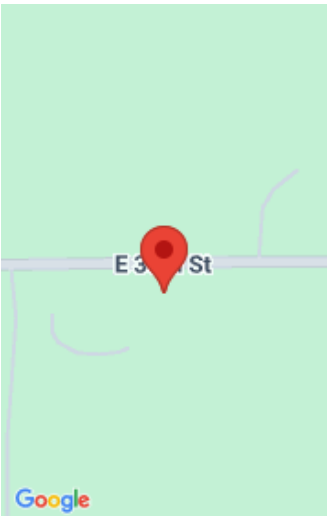

Call us now

Phone: (231)730-8781
Email: tuckerbennerteam@gmail.com
Address: 2747 Lakeshore Drive, Twin Lake, MI 49457

Basics

Category: Residential

Status: Active

Bathrooms: 1 bath

Lot size: 0.21 sq ft

Bathrooms Full: 1

Rooms Total: 6

Type: Single Family Residence

Bedrooms: 2 beds

Area: 960 sq ft

Year built: 2025

Lot Size Acres: 0.21 acres

County: Newaygo

Building Details

Building Area Total: 960 sq ft

Architectural Style: Ranch

Heating: Forced Air

Roof: Shingle

Construction Materials: Vinyl Siding

Sewer: Septic Tank

Stories: 1

Basement: Crawl Space

Amenities & Features

Laundry Features: Main Level

Appliances: Range, Refrigerator

Lot Features: Level, Wooded

Cooling: Central Air

WaterSource: Well

Interior Features: Broadband

Patio And Porch Features: Deck

Fees & Taxes

Tax Assessed Value: \$761

Tax Annual Amount: \$20

Tax Year: 2025

School Information

Call us now

High School District: Newaygo

Miscellaneous

Road Surface Type: Paved

CrossStreet: S Mary Ave. & S. Johnson Ave.

Listing Terms: Cash, FHA, VA Loan, Rural Development, MSHDA, Conventional

Call us now