780, CONRAD, SCOTTVILLE, MI, 49454

https://tuckerbenner.com

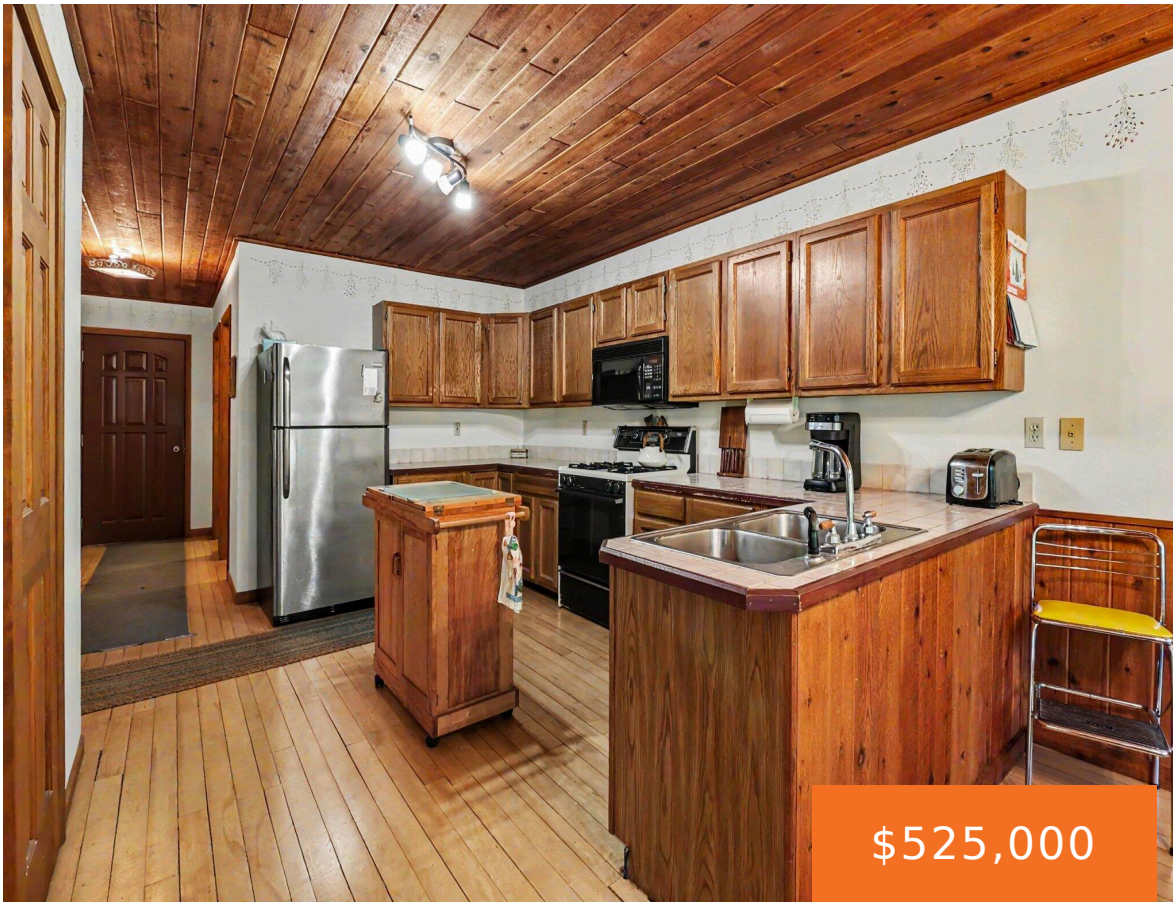







Along the beautiful Pere Marquette River, this 3 bedroom, 2 bath home offers privacy, recreation, and year-round comfort. The setting is peaceful and secluded, yet still easily accessible on a paved road. The home has a very woodsy vibe with vaulted ceilings, an open kitchen, spacious living areas, and large windows that bring the outdoors [...]

- 3 beds
- 2 baths
- Single Family Residence
- Residential
- Active
- 1894 sq ft

Basics

Call us now

Phone: (231)730-8781
Email: tuckerbennerteam@gmail.com
Address: 2747 Lakeshore Drive, Twin Lake, MI 49457

Category: Residential

Type: Single Family Residence

Status: Active

Bedrooms: 3 beds

Bathrooms: 2 baths

Area: 1894 sq ft

Lot size: 15.43 sq ft

Year built: 1995

Bathrooms Full: 2

Lot Size Acres: 15.43 acres

Rooms Total: 8

County: Mason

Building Details

Building Area Total: 1894 sq ft

Construction Materials: Shingle Siding, Wood Siding

Architectural Style: Other

Sewer: Septic Tank

Heating: Forced Air

Stories: 2

Roof: Asphalt

Basement: Crawl Space

Amenities & Features

Laundry Features: Main Level

Flooring: Wood

Parking Features: Garage Door Opener, Detached, Attached

Waterfront Features: River

Fireplace Features: Gas/Wood Stove, Living Room, Wood Burning

Garage Spaces: 4

WaterSource: Well

Appliances: Dryer, Range, Refrigerator, Washer

Interior Features: Eat-in Kitchen

Lot Features: Recreational

Fireplaces Total: 1

Fees & Taxes

Tax Assessed Value: $143,565

Tax Year: 2026

Tax Annual Amount: $6,132.27

Call us now

Phone: (231)730-8781

Email: tuckerbennerteam@gmail.com

Address: 2747 Lakeshore Drive, Twin Lake, MI 49457

School Information

High School District: Mason Cnty Central

Miscellaneous

Road Surface Type: Paved

Listing Terms: Cash, Conventional

CrossStreet: S Scottville Rd

Call us now

Phone: (231)730-8781
Email: tuckerbennerteam@gmail.com
Address: 2747 Lakeshore Drive, Twin Lake, MI 49457