

7803, PICKERING, PORTAGE, MI, 49024

<https://tuckerbenner.com>

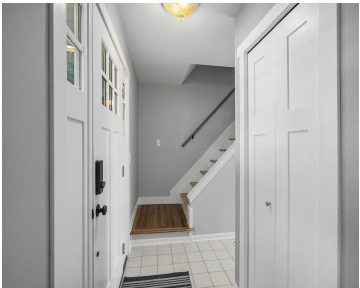

Don't miss out on this 5 BR, 3 full bath Portage home! Centrally located and walking distance to Oakland Park. Beautiful addition completed in 2019 along with new windows & trim throughout the home to match. No need to worry about the major components as the roof, water heater, furnace and a/c were all replaced [...]

- 5 beds
- 3 baths
- Single Family Residence
- Residential
- Active
- 2774 sq ft



Basics



Call us now

Phone: (231)730-8781
Email: tuckerbennerteam@gmail.com
Address: 2747 Lakeshore Drive, Twin Lake, MI 49457



Category: Residential

Status: Active

Bathrooms: 3 baths

Lot size: 0.24 sq ft

Bathrooms Full: 3

Rooms Total: 13

Type: Single Family Residence

Bedrooms: 5 beds

Area: 2774 sq ft

Year built: 1970

Lot Size Acres: 0.24 acres

County: Kalamazoo

Building Details

Building Area Total: 2504 sq ft **Construction Materials:** Stone, Vinyl Siding

Architectural Style: Traditional **Sewer:** Public

Heating: Forced Air

Stories: 2

Roof: Composition

Basement: Full

Amenities & Features

Laundry Features: Upper Level

Utilities: Natural Gas Connected

Parking Features: Attached

WaterSource: Public

Interior Features: Ceiling Fan(s), Garage Door Opener

Patio And Porch Features: Deck

Cooling: Central Air

Flooring: Ceramic Tile, Wood

Fencing: Fenced Back

Garage Spaces: 3

Appliances: Dishwasher, Microwave, Range, Refrigerator, Water Softener Owned

Window Features: Replacement

Exterior Features: Other

Fees & Taxes

Tax Assessed Value: \$113,160

Tax Year: 2025

Tax Annual Amount: \$4,981.87



Call us now

Phone: (231)730-8781

Email: tuckerbennerteam@gmail.com

Address: 2747 Lakeshore Drive, Twin Lake, MI 49457



School Information

High School District: Portage

Miscellaneous

Road Surface Type: Paved

CrossStreet: Algonquin & Ewing

Listing Terms: Cash, Conventional



Call us now

Phone: (231)730-8781

Email: tuckerbennerteam@gmail.com

Address: 2747 Lakeshore Drive, Twin Lake, MI 49457

