

7809, DOVER DRIVE, YPSILANTI, MI, 48197
<https://tuckerbenner.com>

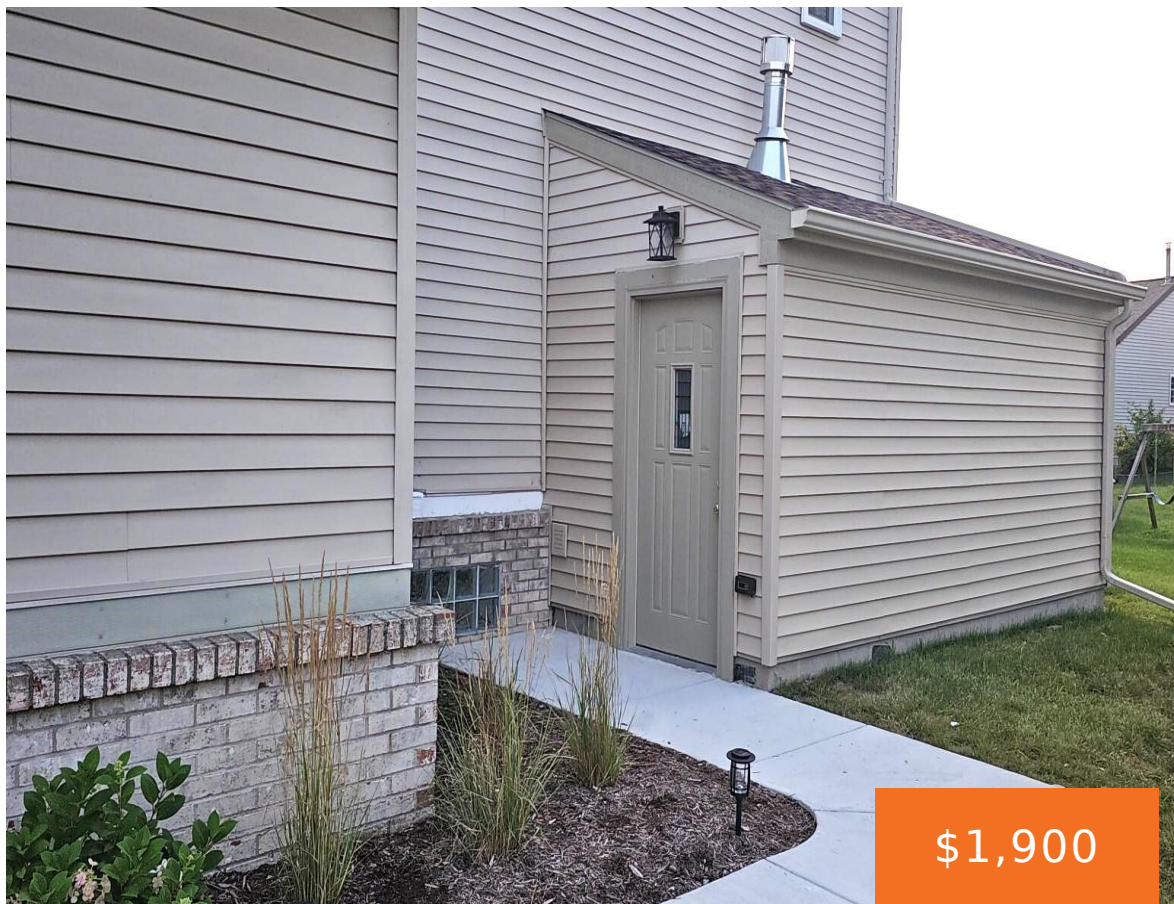

\$1,900

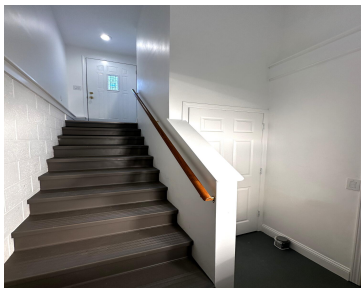

- 1 bed
- 1 bath
- Apartment
- Residential Lease
- Active
- 1000 sq ft



Basics

Call us now



Phone: (231)730-8781
Email: tuckerbennerteam@gmail.com
Address: 2747 Lakeshore Drive, Twin Lake, MI 49457



Category: Residential Lease
Status: Active
Bathrooms: 1 bath
Lot size: 0.26 sq ft
Bathrooms Full: 1
Rooms Total: 4

Type: Apartment
Bedrooms: 1 bed
Area: 1000 sq ft
Subdivision Name: Green Farm
Lot Size Acres: 0.26 acres
County: Washtenaw

Building Details

Architectural Style: Ranch
Basement: Full
Heating: Forced Air

Amenities & Features

Laundry Features: Laundry Closet
Appliances: Electric Range, Dryer, Disposal, Dishwasher, Refrigerator, Washer
Cooling: Central Air

School Information

High School District: Lincoln Consolidated

Miscellaneous

CrossStreet: Whittaker Rd and Green Farm Dr
Owner Pays: A/C, Cable/Satellite, Electricity, Heat, Internet Access

Call us now

Phone: (231)730-8781
Email: tuckerbennerteam@gmail.com
Address: 2747 Lakeshore Drive, Twin Lake, MI 49457

