7839, CLAYBURN, DETROIT, MI, 48228

https://tuckerbenner.com

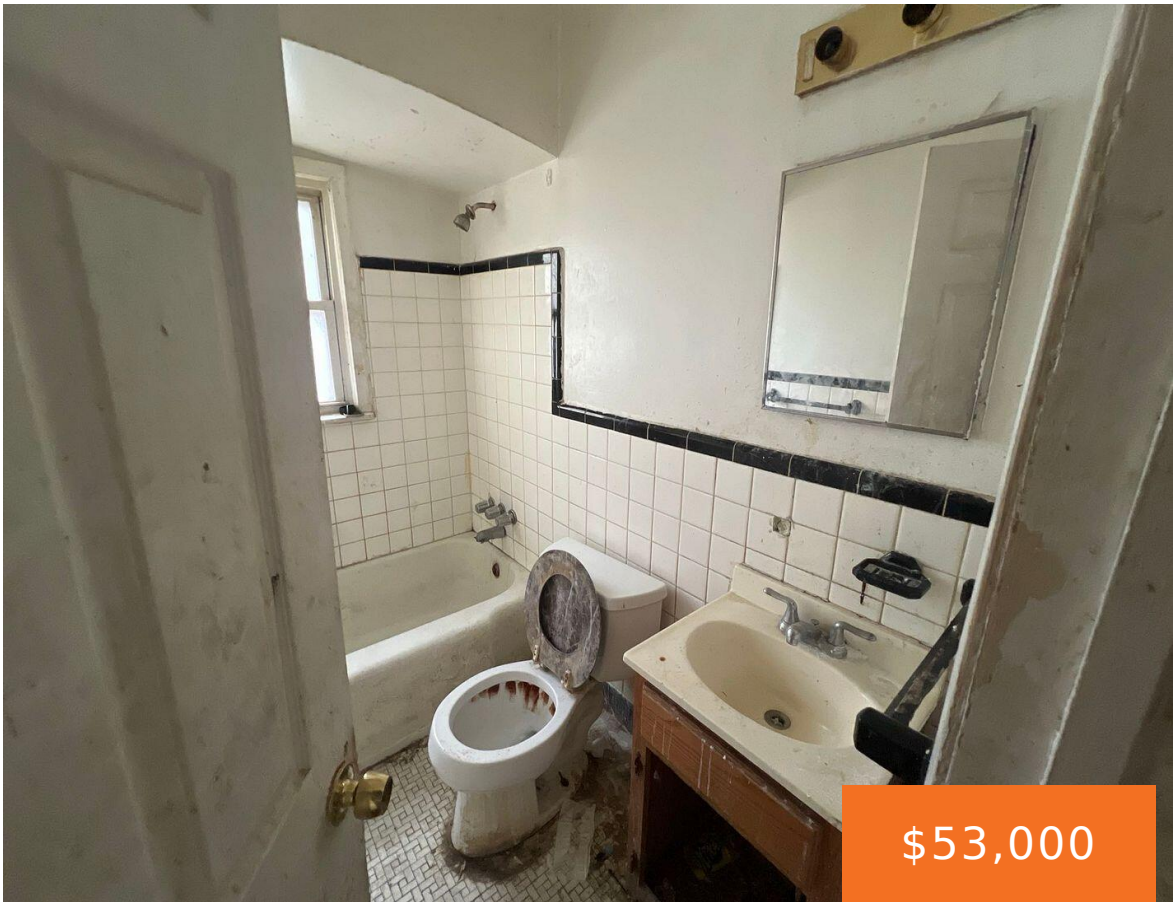







Opportunity awaits with this 3-bedroom, 1-bath bungalow plus a full basement . This property presents strong potential for the savvy investor, handyman, or buyer looking for their next rehab or renovation project. The layout offers functional living space with a full basement providing additional storage and utility potential. Property will require TLC and updates, making […]

- 3 beds
- 1 bath
- Single Family Residence
- Residential
- Active
- 920 sq ft

Basics

Call us now

Phone: (231)730-8781
Email: tuckerbennerteam@gmail.com
Address: 2747 Lakeshore Drive, Twin Lake, MI 49457

Category: Residential
Type: Single Family Residence
Status: Active
Bedrooms: 3 beds
Bathrooms: 1 bath
Area: 920 sq ft
Lot size: 0.14 sq ft
Year built: 1951
Subdivision Name: WEST WARREN PARK
Bathrooms Full: 1
Lot Size Acres: 0.14 acres
Rooms Total: 5
County: Wayne

Building Details

Building Area Total: 920 sq ft
Construction Materials: Vinyl Siding
Architectural Style: Ranch
Sewer: Public
Heating: Hot Water
Stories: 1
Basement: Full

Amenities & Features

Laundry Features: Common Area
Flooring: Carpet, Tile, Vinyl, Wood
Parking Features: Detached
Garage Spaces: 1
WaterSource: Public

Fees & Taxes

Tax Assessed Value: $10,618
Tax Year: 2025
Tax Annual Amount: $1,042

School Information

High School District: Detroit

Call us now

Phone: (231)730-8781
Email: tuckerbennerteam@gmail.com
Address: 2747 Lakeshore Drive, Twin Lake, MI 49457

Miscellaneous

Road Surface Type: Paved

Listing Terms: Cash

CrossStreet: Warren and Southfield

Call us now

Phone: (231)730-8781

Email: tuckerbennerteam@gmail.com

Address: 2747 Lakeshore Drive, Twin Lake, MI 49457