

7853, 100TH AVE, EVART, MI, 49631

<https://tuckerbenner.com>

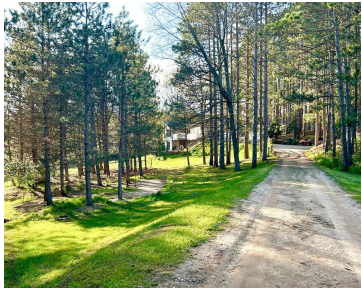
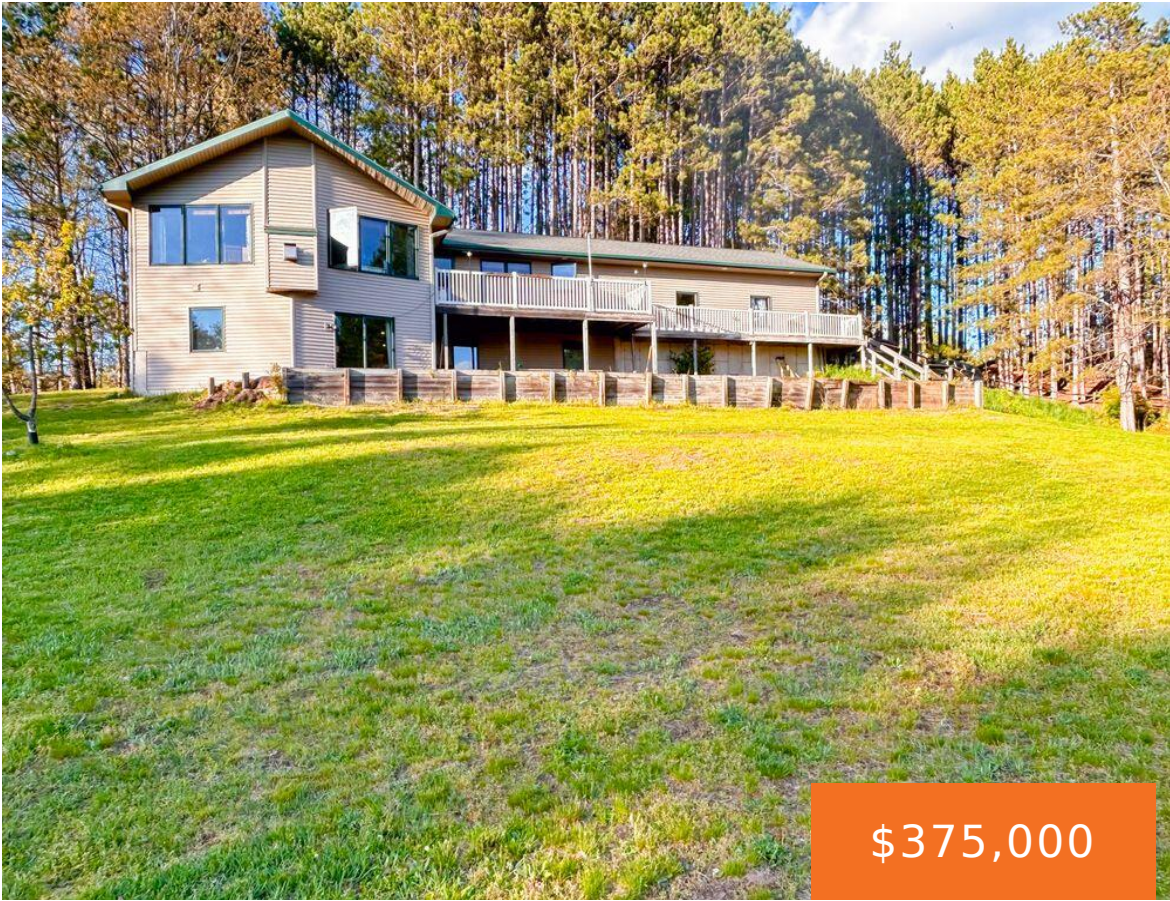

Welcome to a small piece of heaven offering a spacious 6-bedroom, 2-bathroom house nestled in peaceful surroundings. With an expansive 3,288 sq ft of interior space, this home promises comfort and room to grow. Step inside to discover an open floor plan that seamlessly connects living spaces, perfect for gatherings and everyday living. The heart [...]

- 6 beds
- 2 baths
- Single Family Residence
- Residential
- Active
- 2844 sq ft



## Basics



### Call us now

Phone: (231)730-8781  
 Email: [tuckerbennerteam@gmail.com](mailto:tuckerbennerteam@gmail.com)  
 Address: 2747 Lakeshore Drive, Twin Lake, MI 49457



**Category:** Residential

**Status:** Active

**Bathrooms:** 2 baths

**Lot size:** 4.79 sq ft

**Bathrooms Full:** 2

**Rooms Total:** 2

**Type:** Single Family Residence

**Bedrooms:** 6 beds

**Area:** 2844 sq ft

**Year built:** 2006

**Lot Size Acres:** 4.79 acres

**County:** Osceola

---

## Building Details

**Building Area Total:** 1644 sq ft

**Architectural Style:** Ranch

**Heating:** Forced Air

**Basement:** Walk Out

**Construction Materials:** Vinyl Siding

**Sewer:** Septic System

**Stories:** 1

---

## Amenities & Features

**Laundry Features:** Laundry Room, Main Level

**Garage Spaces:** 2

**Parking Features:** Attached

**WaterSource:** Well

---

## Fees & Taxes

**Tax Assessed Value:** \$102,612

**Tax Year:** 2024

---

## School Information

**High School District:** Evert

---

## Miscellaneous



### Call us now

Phone: (231)730-8781

Email: tuckerbennerteam@gmail.com

Address: 2747 Lakeshore Drive, Twin Lake, MI 49457



**CrossStreet:** 8 Mile

**Listing Terms:** Cash, FHA, Rural Development, Conventional



**Call us now**

Phone: (231)730-8781

Email: [tuckerbennerteam@gmail.com](mailto:tuckerbennerteam@gmail.com)

Address: 2747 Lakeshore Drive, Twin Lake, MI 49457

