

7867, DORLEN, KALAMAZOO, MI, 49009

https://tuckerbenner.com

7867 Dorlen Avenue, Kalamazoo, MI 49009 - .54 Acres - Build to Suit

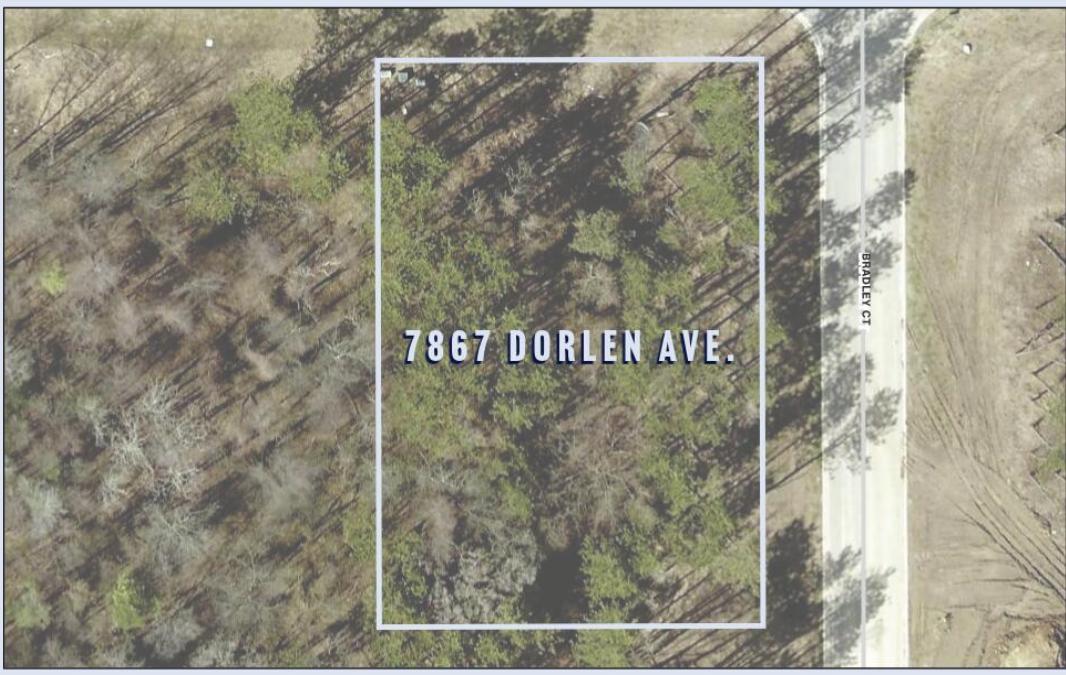

\$80,000

Introducing 7867 Dorlen Avenue, an ideal corner lot- just over half an acre- in the desirable Autumn Woods Community in Texas Corners. Enjoy the convenience of being only minutes away from beautiful parks, shopping, restaurants, and the Texas Corners farmers market, with easy access to I-94 and US-131! This property also offers the incredible benefit [...]

- 0 baths
- Lot
- Land
- Active

Basics

Category: Land

Status: Active

Lot size: 0.54 sq ft

County: Kalamazoo

Type: Lot

Bathrooms: 0 baths

Lot Size Acres: 0.54 acres



Call us now

Phone: (231)730-8781
Email: tuckerbennerteam@gmail.com
Address: 2747 Lakeshore Drive, Twin Lake, MI 49457



Building Details

Sewer: Public Sewer

Amenities & Features

Utilities: Natural Gas Available, Electricity Available, None

Interior Features: Broadband

WaterSource: Public

Lot Features: Buildable, Wooded, Corner Lot

Fees & Taxes

Tax Assessed Value: \$3,193

Association Fee: \$110

Tax Annual Amount: \$352.53

Association Fee Frequency: Annually

Tax Year: 2024

School Information

High School District: Kalamazoo

Miscellaneous

Road Surface Type: Paved

Listing Terms: Cash, Build to Suit, Conventional

CrossStreet: N Ave. & Shane St.



Call us now

Phone: (231)730-8781

Email: tuckerbennerteam@gmail.com

Address: 2747 Lakeshore Drive, Twin Lake, MI 49457

