

78750, SOUTH, LAWTON, MI, 49065

<https://tuckerbenner.com>

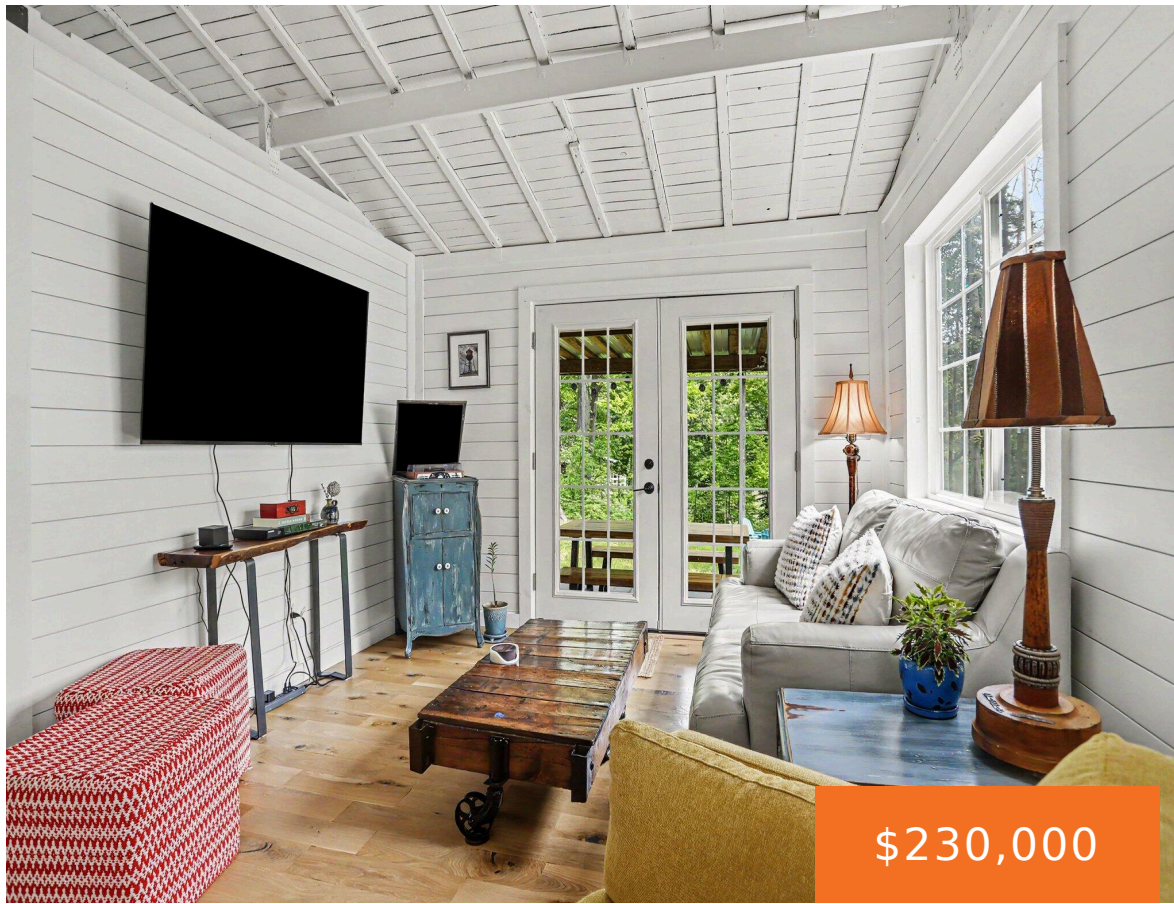

Your lake getaway awaits! This charming Huzzy Lake home offers shared lake access just a short walk from the home, making it easy to spend your days fishing, kayaking, boating, or simply soaking up the peaceful setting. Tucked among mature trees with glimpses of the water, this property delivers the perfect Up North feel without [...]

- 1 bed
- 1 bath
- Single Family Residence
- Residential
- Active
- 670 sq ft



Basics

Call us now



Phone: (231)730-8781
 Email: tuckerbennerteam@gmail.com
 Address: 2747 Lakeshore Drive, Twin Lake, MI 49457



Category: Residential

Status: Active

Bathrooms: 1 bath

Lot size: 0.23 sq ft

Bathrooms Full: 1

Rooms Total: 5

Type: Single Family Residence

Bedrooms: 1 bed

Area: 670 sq ft

Year built: 1956

Lot Size Acres: 0.23 acres

County: Van Buren

Building Details

Building Area Total: 670 sq ft

Architectural Style: Ranch

Stories: 1

Basement: Slab

Construction Materials: HardiPlank Type

Sewer: Septic Tank

Roof: Metal

Amenities & Features

Laundry Features: Main Level

Parking Features: Detached

Garage Spaces: 1

Appliances: Microwave, Oven, Refrigerator

Flooring: Tile, Wood

Waterfront Features: Lake

WaterSource: Well

Window Features: Replacement

Fees & Taxes

Tax Assessed Value: \$22,324

Tax Annual Amount: \$1,485.70

Tax Year: 2026

School Information

High School District: Lawton

Call us now



Phone: (231)730-8781

Email: tuckerbennerteam@gmail.com

Address: 2747 Lakeshore Drive, Twin Lake, MI 49457



Miscellaneous

CrossStreet: Hayne Rd and Lake Drive

Listing Terms: Cash, Conventional

Call us now



Phone: (231)730-8781

Email: tuckerbennerteam@gmail.com

Address: 2747 Lakeshore Drive, Twin Lake, MI 49457

