

788, GREYSTONE, CHELSEA, MI, 48118

https://tuckerbenner.com



**GREYSTONE
CHELSEA**

2 to 12 Acre Home Sites
Chelsea Schools
Natural Gas
Abuts Waterloo & Conservation Areas
Fine Crafted Custom Homes

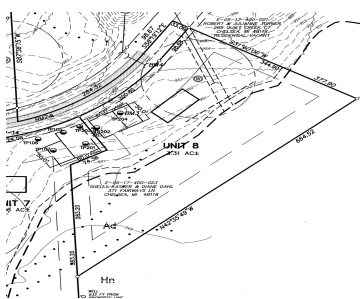
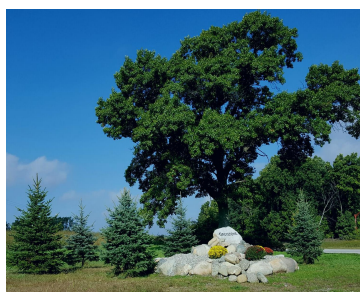

3.3-acre wooded property in a gorgeous neighborhood of exquisite homes Design your custom home with our select builder or bring your own. Greystone’s scenic, private drive winds through 90+ rolling acres of woods, meadows, alongside ponds, fields and farms joined by a 125+ acre conservation land and Waterloo Recreation Area to create an exceptional environment [...]

- 0 baths
- Acreage
- Land
- Active



Basics

Category: Land

Status: Active

Lot size: 3.29 sq ft

Lot Size Acres: 3.29 acres

Type: Acreage

Bathrooms: 0 baths

Subdivision Name: Greystone

County: Washtenaw

Call us now



Phone: (231)730-8781
 Email: tuckerbennerteam@gmail.com
 Address: 2747 Lakeshore Drive, Twin Lake, MI 49457



Building Details

Sewer: Septic Tank

Current Use: Residential

Amenities & Features

Utilities: Natural Gas Available, Electricity Available, None

WaterSource: Well

Lot Features: Site Condo, Buildable, Wetland Area, Wooded

Fees & Taxes

Tax Assessed Value: \$59,300

Association Fee Frequency: Annually

Association Fee: \$300

Tax Year: 2025

Tax Annual Amount: \$443

Association Fee Includes: Snow Removal, Other

School Information

High School District: Chelsea

Miscellaneous

Road Surface Type: Paved

CrossStreet: N. Territorial and Boyce Rd.

Listing Terms: Cash, Conventional

Call us now



Phone: (231)730-8781

Email: tuckerbennerteam@gmail.com

Address: 2747 Lakeshore Drive, Twin Lake, MI 49457

