

7880, POPLAR, READING, MI, 49274

<https://tuckerbenner.com>

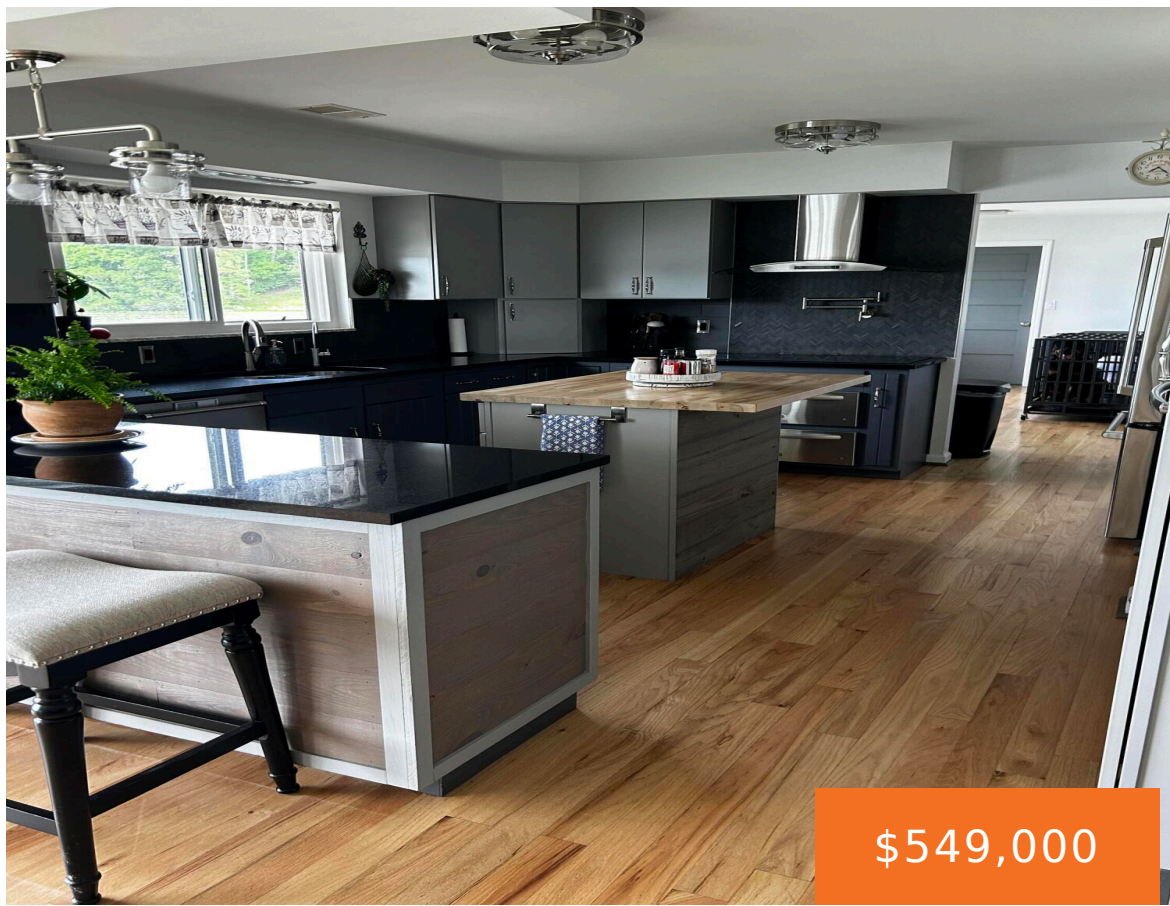

\$549,000

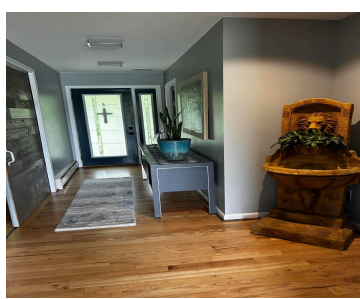

This home has undergone a complete transformation. Stylish and comfortable, you will feel a sense of peace and beauty the minute you walk through the door! Lake views from every window as the lake frontage surrounds the home. Open kitchen& Dining area, Large bright Living room with fireplace with 3 season room off living room. [...]

- 4 beds
- 4 baths
- Single Family Residence
- Residential
- Active
- 2064 sq ft



Basics

Call us now



Phone: (231)730-8781
Email: tuckerbennerteam@gmail.com
Address: 2747 Lakeshore Drive, Twin Lake, MI 49457



Category: Residential

Status: Active

Bathrooms: 4 baths

Lot size: 2.22 sq ft

Bathrooms Full: 3

Rooms Total: 10

Bathrooms Half: 1

Type: Single Family Residence

Bedrooms: 4 beds

Area: 2064 sq ft

Year built: 1975

Lot Size Acres: 2.22 acres

County: Hillsdale

Building Details

Building Area Total: 2064 sq ft

Architectural Style: Ranch

Heating: Hot Water, Other

Roof: Composition

Construction Materials: Stone

Sewer: Septic Tank

Stories: 1

Basement: Daylight, Full, Walk-Out Access

Amenities & Features

Laundry Features: Main Level, Other

Utilities: Phone Available, Electricity Available, Cable Available, Phone Connected, Cable Connected, High-Speed Internet

Waterfront Features: Lake

Garage Spaces: 2

Appliances: Iron Water Filter, Cooktop, Dishwasher, Disposal, Double Oven, Microwave, Range, Refrigerator, Water Softener Owned

Lot Features: Recreational, Wooded, Cul-De-Sac

Patio And Porch Features: 3 Season Room, Deck, Patio, Porch(es)

Cooling: Central Air

Flooring: Ceramic Tile, Wood

Parking Features: Garage Door Opener, Attached

Fireplace Features: Family Room, Living Room

WaterSource: Well

Interior Features: Garage Door Opener, Guest Quarters, LP Tank Owned, Pantry

Window Features: Replacement, Insulated Windows, Window Treatments

Fireplaces Total: 2

Call us now



Phone: (231)730-8781

Email: tuckerbennerteam@gmail.com

Address: 2747 Lakeshore Drive, Twin Lake, MI 49457



Fees & Taxes

Tax Assessed Value: \$124,238

Tax Year: 2025

Tax Annual Amount: \$2,454

School Information

High School District: Reading

Elementary School: Thomas Read Elementary School

Miscellaneous

Road Surface Type: Unimproved

CrossStreet: Wildwood

Listing Terms: Cash, FHA, Conventional

Call us now



Phone: (231)730-8781

Email: tuckerbennerteam@gmail.com

Address: 2747 Lakeshore Drive, Twin Lake, MI 49457

