

7905, DURHAM, WHITEHALL, MI, 49461

<https://tuckerbenner.com>



UPPER LEVEL

\$383,990

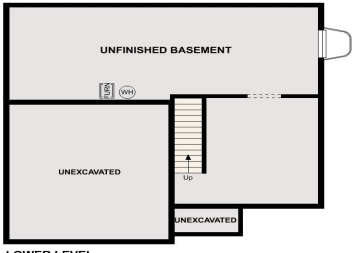

LOWER LEVEL

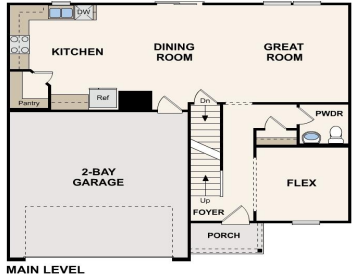

MAIN LEVEL

Discover Your Dream Home in the Hickory Place Community! The stylish Essex Plan this is a 2-story gem offers a spacious open layout perfect for entertaining and everyday living. The inviting kitchen features elegant cabinetry, quartz countertops and stainless steel appliances, including a range with a microwave hood and a modern dishwasher. The main floor [...]

- 4 beds
- 3 baths
- Single Family Residence
- Residential
- Active
- 2014 sq ft

Basics

Call us now

Phone: (231)730-8781
 Email: tuckerbennerteam@gmail.com
 Address: 2747 Lakeshore Drive, Twin Lake, MI 49457



Category: Residential

Status: Active

Bathrooms: 3 baths

Lot size: 0.37 sq ft

Subdivision Name: Hickory Place

Lot Size Acres: 0.37 acres

County: Muskegon

Type: Single Family Residence

Bedrooms: 4 beds

Area: 2014 sq ft

Year built: 2026

Bathrooms Full: 2

Rooms Total: 4

Bathrooms Half: 1

Building Details

Building Area Total: 2820 sq ft

Architectural Style: Ranch, Traditional

Heating: Forced Air

Roof: Shingle

Construction Materials: Vinyl Siding

Sewer: Public

Stories: 2

Basement: Full

Amenities & Features

Laundry Features: Electric Dryer Hookup, Laundry Room, Upper Level, Washer Hookup

Parking Features: Garage Door Opener, Attached

WaterSource: Public

Interior Features: Pantry

Cooling: Central Air

Flooring: Carpet, Vinyl

Garage Spaces: 2

Appliances: Dishwasher, Microwave, Range

Window Features: Low-Emissivity Windows

Fees & Taxes

Tax Assessed Value: \$821

Association Fee: \$300

Tax Annual Amount: \$300

Association Fee Frequency: Annually

Tax Year: 2025

Association Fee Includes: Other

Call us now



Phone: (231)730-8781

Email: tuckerbennerteam@gmail.com

Address: 2747 Lakeshore Drive, Twin Lake, MI 49457



School Information

High School District: Whitehall

HighSchool: Whitehall Senior High School

Middle Or Junior School: Whitehall
Middle School

Elementary School: Whitehall Ealy Elementary
School

Miscellaneous

CrossStreet: ALICE STREET

Listing Terms: Cash, FHA, VA Loan, Conventional

Call us now



Phone: (231)730-8781

Email: tuckerbennerteam@gmail.com

Address: 2747 Lakeshore Drive, Twin Lake, MI 49457

