

7909, 11 MILE, BEAR LAKE, MI, 49614

<https://tuckerbenner.com>

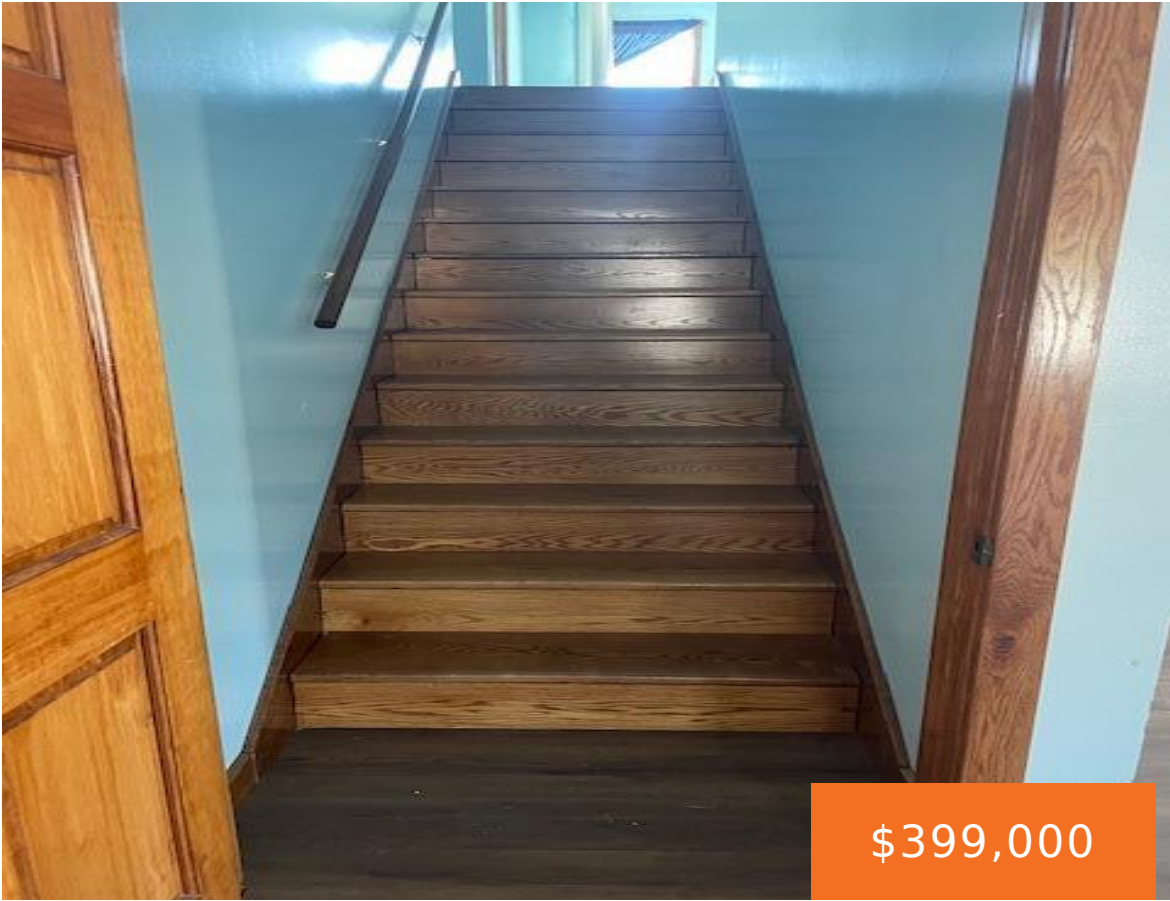

Extra large Amish built farmhouse on 25 acres in beautiful Bear Lake MI,. 14 rooms total, 8 bedrooms, plus an unfinished walk out basement with another 1599 sq ft. Built in 2021 the home shines of fine craftsmanship throughout: plank flooring, solid wood doors, lots of daylight windows , and a large open main floor [...]

- 8 beds
- 3 baths
- Single Family Residence
- Residential
- Active
- 3200 sq ft



Basics

Call us now



Phone: (231)730-8781
Email: tuckerbennerteam@gmail.com
Address: 2747 Lakeshore Drive, Twin Lake, MI 49457



Category: Residential

Status: Active

Bathrooms: 3 baths

Lot size: 23 sq ft

Lot Size Acres: 23 acres

County: Manistee

Type: Single Family Residence

Bedrooms: 8 beds

Area: 3200 sq ft

Year built: 2021

Rooms Total: 14

Bathrooms Half: 3

Building Details

Building Area Total: 3200 sq ft

Architectural Style: Farmhouse

Heating: Radiant, Wood

Roof: Metal

Construction Materials: Vinyl Siding

Sewer: Septic Tank

Stories: 2

Basement: Full, Walk-Out Access

Amenities & Features

Laundry Features: None

Utilities: Phone Available, Electricity Available, Cable Available

Waterfront Features: Pond

Interior Features: Eat-in Kitchen, Pantry

Window Features: Insulated Windows

Exterior Features: Scrn Porch

Flooring: Laminate

Fencing: Other

WaterSource: Well

Lot Features: Level, Recreational, Tillable, Wooded, Wetland Area

Patio And Porch Features: Porch(es)

Fees & Taxes

Tax Assessed Value: \$198,770

Tax Annual Amount: \$5,603

Tax Year: 2025

Call us now



Phone: (231)730-8781

Email: tuckerbennerteam@gmail.com

Address: 2747 Lakeshore Drive, Twin Lake, MI 49457



School Information

High School District: Bear Lake

Miscellaneous

Road Surface Type: Paved

CrossStreet: US-31

Listing Terms: Cash

Call us now



Phone: (231)730-8781

Email: tuckerbennerteam@gmail.com

Address: 2747 Lakeshore Drive, Twin Lake, MI 49457

