

# 792, PINE BAY, HOLLAND, MI, 49424

<https://tuckerbenner.com>

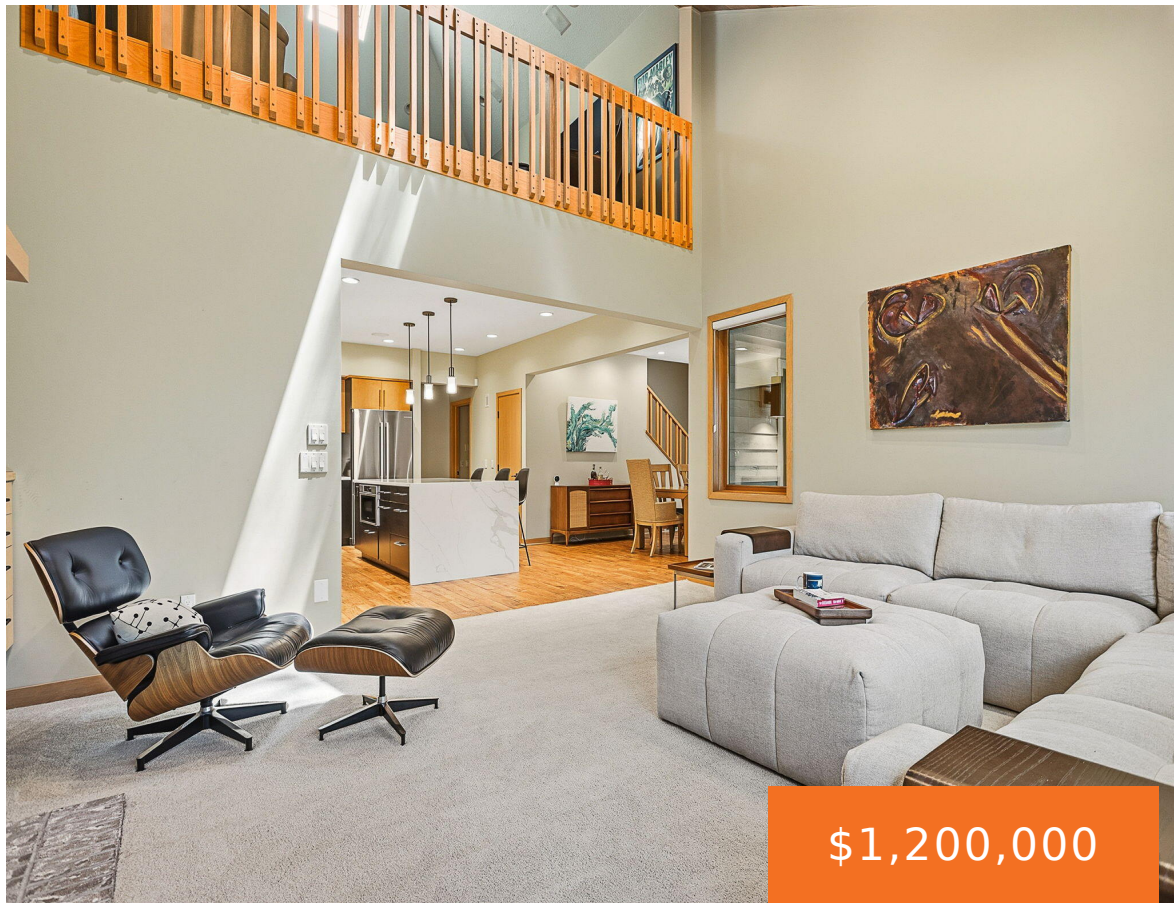

\$1,200,000



Experience this stunning Lake Macatawa home, offering over 3,300 square feet of updated living space on a picturesque 1.7-acre wooded lot with 30 feet of direct lake frontage. From the moment you enter the driveway, you'll appreciate the exceptional curb appeal, enhanced by more than \$10,000 in professional landscaping. Inside, this spacious 5-bedroom, 3-bathroom home [...]

- 5 beds
- 3 baths
- Single Family Residence
- Residential
- Active
- 3391 sq ft



## Basics

### Call us now



Phone: (231)730-8781  
Email: [tuckerbennerteam@gmail.com](mailto:tuckerbennerteam@gmail.com)  
Address: 2747 Lakeshore Drive, Twin Lake, MI 49457



**Category:** Residential

**Status:** Active

**Bathrooms:** 3 baths

**Lot size:** 1.1 sq ft

**Bathrooms Full:** 3

**Rooms Total:** 9

**Type:** Single Family Residence

**Bedrooms:** 5 beds

**Area:** 3391 sq ft

**Year built:** 1993

**Lot Size Acres:** 1.1 acres

**County:** Ottawa

---

## Building Details

**Building Area Total:** 1861 sq ft

**Architectural Style:** Ranch

**Heating:** Forced Air

**Roof:** Composition, Shingle

**Construction Materials:** Wood Siding

**Sewer:** Public

**Stories:** 1

**Basement:** Daylight, Full

---

## Amenities & Features

**Laundry Features:** In Hall, Main Level

**Utilities:** Electricity Available, Cable Available, Phone Connected, Natural Gas Connected, Cable Connected

**Waterfront Features:** Lake

**Garage Spaces:** 3

**Appliances:** Humidifier, Dishwasher, Disposal, Dryer, Microwave, Range, Refrigerator, Washer

**Lot Features:** Wooded

**Spa Features:** Whirlpool Tub

**Exterior Features:** Scrn Porch

**Cooling:** Central Air

**Flooring:** Carpet, Ceramic Tile, Wood

**Parking Features:** Garage Faces Front, Garage Door Opener, Attached

**Fireplace Features:** Gas Log, Living Room, Recreation Room, Wood Burning

**WaterSource:** Public

**Interior Features:** Ceiling Fan(s), Broadband, Garage Door Opener, Center Island, Pantry

**Window Features:** Insulated Windows, Window Treatments

**Patio And Porch Features:** Deck, Patio

**Fireplaces Total:** 2

---

## Fees & Taxes

**Call us now**



Phone: (231)730-8781

Email: tuckerbennerteam@gmail.com

Address: 2747 Lakeshore Drive, Twin Lake, MI 49457



**Tax Assessed Value:** \$446,517

**Tax Year:** 2026

**Tax Annual Amount:** \$13,096

---

## School Information

**High School District:** West Ottawa

---

## Miscellaneous

**Road Surface Type:** Paved

**CrossStreet:** Division & Pine Bay

**Listing Terms:** Cash, Conventional

### Call us now



Phone: (231)730-8781

Email: tuckerbennerteam@gmail.com

Address: 2747 Lakeshore Drive, Twin Lake, MI 49457

