

# 794, GREYSTONE, CHELSEA, MI, 48118

https://tuckerbenner.com

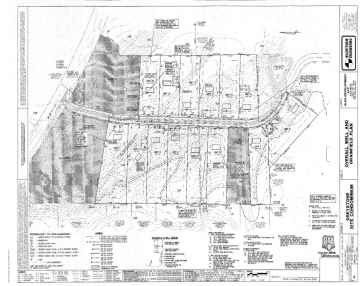

Enjoy 3 acres of scenic woodland along a paved and private drive among exquisite custom homes. Surround yourself with parks and protected land protected landscape while just minutes from historic Chelsea and Dexter, with easy access to I94 and Ann Arbor.(div)Greystone-Homes is ready to help you to create your new home or bring your own [...]

- 0 baths
- Acreage
- Land
- Active



## Basics

**Category:** Land

**Status:** Active

**Lot size:** 3.06 sq ft

**Lot Size Acres:** 3.06 acres

**Type:** Acreage

**Bathrooms:** 0 baths

**Subdivision Name:** Greystone

**County:** Washtenaw

## Call us now



Phone: (231)730-8781  
Email: tuckerbennerteam@gmail.com  
Address: 2747 Lakeshore Drive, Twin Lake, MI 49457



---

## Building Details

**Sewer:** Septic Tank

**Current Use:** Residential

---

## Amenities & Features

**Utilities:** Natural Gas Available, Electricity Available, None

**WaterSource:** Well

**Lot Features:** Level, Site Condo, Buildable, Wetland Area, Wooded

---

## Fees & Taxes

**Tax Assessed Value:** \$9,723

**Association Fee Frequency:** Annually

**Association Fee:** \$300

**Tax Year:** 2020

**Tax Annual Amount:** \$529

**Association Fee Includes:** None

---

## School Information

**High School District:** Chelsea

**HighSchool:** Chelsea High School

**Middle Or Junior School:** Beach Middle School

**Elementary School:** North Creek Elementary School

---

## Miscellaneous

**Road Surface Type:** Paved

**CrossStreet:** M52 and N Territorial

**Listing Terms:** Cash, Conventional

### Call us now



Phone: (231)730-8781

Email: tuckerbennerteam@gmail.com

Address: 2747 Lakeshore Drive, Twin Lake, MI 49457

