7953, ELM, TAYLOR, MI, 48180

https://tuckerbenner.com

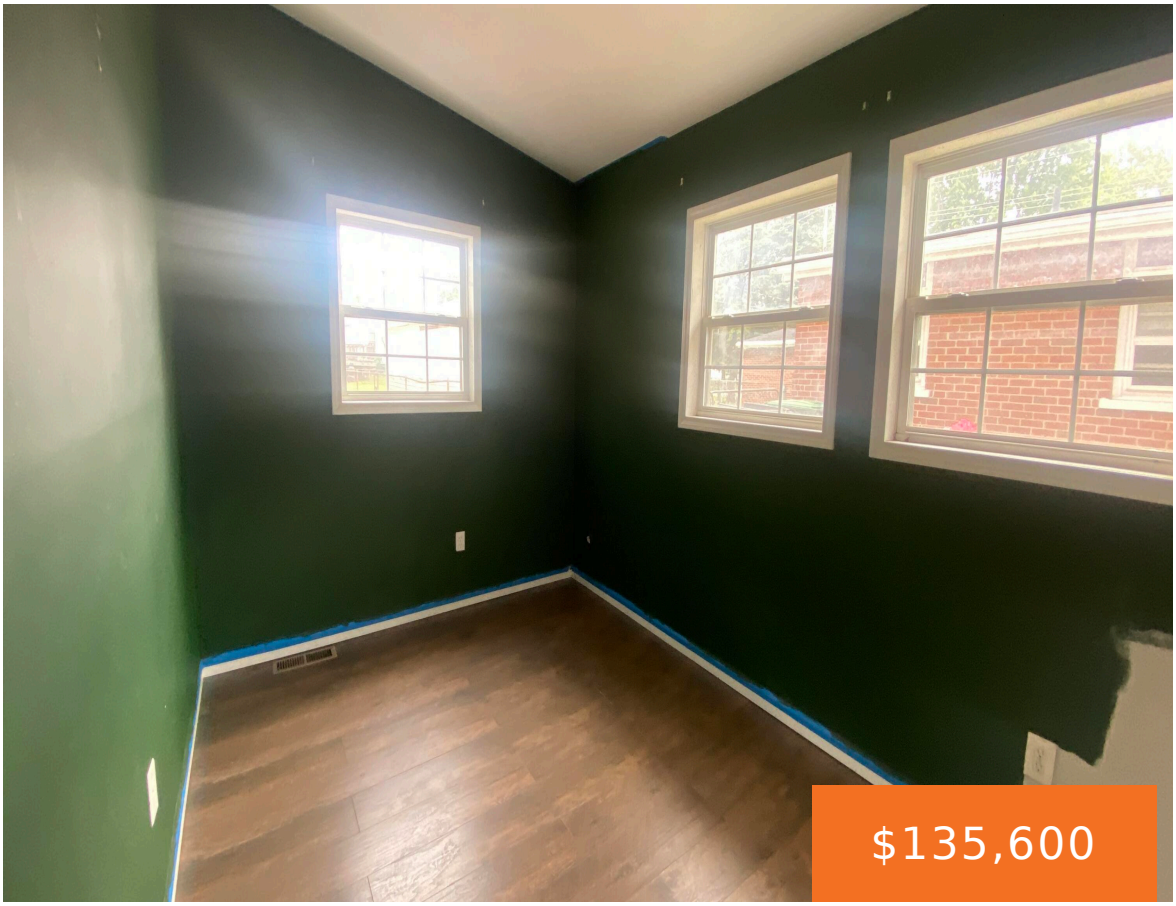







Fantastic equity opportunity awaits in this charming 3-bedroom, 1-bath ranch! Perfectly situated in a lovely, quiet neighborhood, this home is ideal for investors or savvy buyers looking to add their personal touches. Many updates are already underway, featuring newer durable plank flooring flowing through the living room and kitchen. The spacious eat-in kitchen boasts newer [...]

- 3 beds
- 1 bath
- Single Family Residence
- Residential
- Active
- 975 sq ft

Basics

Call us now

Phone: (231)730-8781
Email: tuckerbennerteam@gmail.com
Address: 2747 Lakeshore Drive, Twin Lake, MI 49457

Category: Residential
Type: Single Family Residence
Status: Active
Bedrooms: 3 beds
Bathrooms: 1 bath
Area: 975 sq ft
Lot size: 0.13 sq ft
Year built: 1957
Subdivision Name: Telegraph Park Sub
Bathrooms Full: 1
Lot Size Acres: 0.13 acres
Rooms Total: 6
County: Wayne

Building Details

Building Area Total: 975 sq ft
Construction Materials: Aluminum Siding, Brick
Architectural Style: Ranch
Sewer: Public
Heating: Forced Air
Stories: 1
Basement: Slab

Amenities & Features

Laundry Features: Laundry Closet, Main Level
Fencing: Fenced Back
Parking Features: Garage Faces Front, Detached
Garage Spaces: 2
WaterSource: Public
Interior Features: Eat-in Kitchen
Patio And Porch Features: Deck
Cooling: Central Air

Fees & Taxes

Tax Assessed Value: $63,762
Tax Year: 2025
Tax Annual Amount: $4,373

School Information

High School District: Taylor

Call us now

Phone: (231)730-8781
Email: tuckerbennerteam@gmail.com
Address: 2747 Lakeshore Drive, Twin Lake, MI 49457

Miscellaneous

Road Surface Type: Paved

CrossStreet: W of Pardee, S of Ecorse

Listing Terms: Cash, FHA, VA Loan, MSHDA, Conventional

Call us now

Phone: (231)730-8781
Email: tuckerbennerteam@gmail.com
Address: 2747 Lakeshore Drive, Twin Lake, MI 49457