

8, COLEMAN, COLEMAN, MI, 48618

<https://tuckerbenner.com>

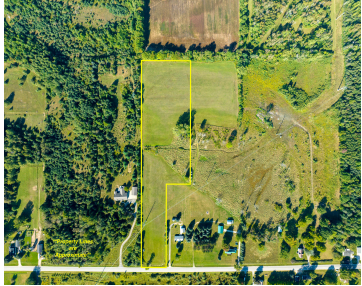

Beautiful 8+/- acre parcel in Midland County, MI. Conveniently located just to the south of the City of Coleman, this property offers plenty of potential uses including farming, hunting, or building your dream home. Check it out today!

Buyers/Buyer's agents to verify all information

- 0 baths
- Acreage
- Land
- Active



Basics

Category: Land

Status: Active

Lot size: 8 sq ft

County: Midland

Type: Acreage

Bathrooms: 0 baths

Lot Size Acres: 8 acres



Call us now

Phone: (231)730-8781

Email: tuckerbennerteam@gmail.com

Address: 2747 Lakeshore Drive, Twin Lake, MI 49457



Building Details

Current Use: Recreational, Hunting, Farm

Amenities & Features

Utilities: Electricity Connected **Lot Features:** Level, Buildable, Cleared, Recreational, Tillable

Fees & Taxes

Tax Assessed Value: \$9,757

Tax Year: 2024

Tax Annual Amount: \$335

School Information

High School District: Coleman

Miscellaneous

Road Surface Type: Paved

CrossStreet: Coleman Rd & W Fike Rd

Listing Terms: Cash, Conventional



Call us now

Phone: (231)730-8781

Email: tuckerbennerteam@gmail.com

Address: 2747 Lakeshore Drive, Twin Lake, MI 49457

