

80, HOLLAND LAKE, SHERIDAN, MI, 48884

<https://tuckerbenner.com>

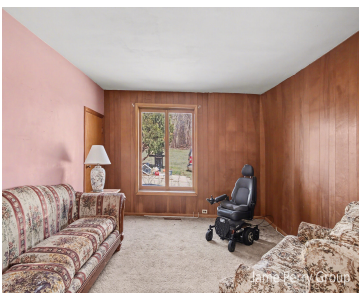

This is a great opportunity to own a large parcel of land, 2+ bedroom home and large barn. Home features 1-2 bedrooms on the main floor with additional space for a bedroom, office or hobby room upstairs. 18+ wooded acres to enjoy. With a little work home could easily become a 3-4 bedroom home. Cash [...]

- 2 beds
- 1 bath
- Single Family Residence
- Residential
- Active
- 1442 sq ft

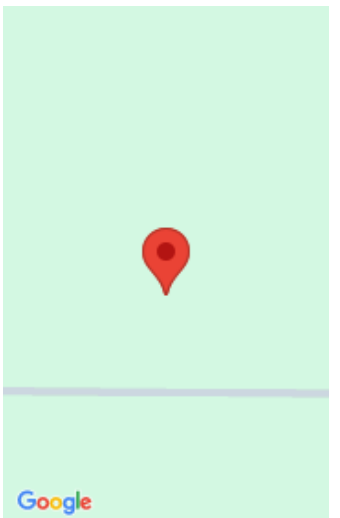

Call us now

Phone: (231)730-8781
Email: tuckerbennerteam@gmail.com
Address: 2747 Lakeshore Drive, Twin Lake, MI 49457



Basics

Category: Residential

Status: Active

Bathrooms: 1 bath

Lot size: 18 sq ft

Bathrooms Full: 1

Rooms Total: 5

Type: Single Family Residence

Bedrooms: 2 beds

Area: 1442 sq ft

Year built: 1900

Lot Size Acres: 18 acres

County: Montcalm

Building Details

Building Area Total: 1442 sq ft

Architectural Style: Traditional

Heating: Forced Air, Wall Furnace

Roof: Composition

Construction Materials: Aluminum Siding

Sewer: Septic Tank

Stories: 2

Basement: Michigan Basement

Amenities & Features

Laundry Features: Main Level

Parking Features: Garage Faces Front, Attached

WaterSource: Well

Interior Features: Eat-in Kitchen

Patio And Porch Features: 3 Season Room,
Enclosed, Screened

Utilities: Natural Gas Connected

Garage Spaces: 2

Appliances: Dishwasher, Range,
Refrigerator

Lot Features: Corner Lot, Wooded

Fees & Taxes

Tax Assessed Value: \$69,294

Tax Year: 2025

Tax Annual Amount: \$1,771.06

Call us now



Phone: (231)730-8781

Email: tuckerbennerteam@gmail.com

Address: 2747 Lakeshore Drive, Twin Lake, MI 49457



School Information

High School District: Central Montcalm

Miscellaneous

CrossStreet: Holland LK Rd & Sheridan Rd

Listing Terms: Cash, Conventional

Call us now



Phone: (231)730-8781

Email: tuckerbennerteam@gmail.com

Address: 2747 Lakeshore Drive, Twin Lake, MI 49457

