

800, STETSON, TECUMSEH, MI, 49286

https://tuckerbenner.com

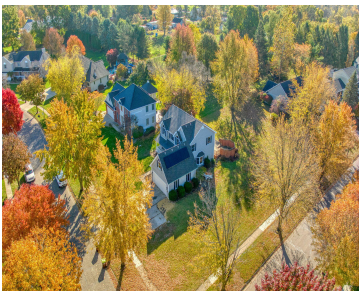

Welcome to Hunter Farms! This beautiful 4-bedroom, 2.5-bath contemporary home offers a perfect blend of modern design and energy efficiency. Step inside to an open, light-filled layout featuring spacious living areas, a well-appointed kitchen, and comfortable bedrooms ideal for today's lifestyles. This smart home includes newer solar panels that help keep yearly electrical costs to [...]

- 4 beds
- 3 baths
- Single Family Residence
- Residential
- Active
- 3268 sq ft

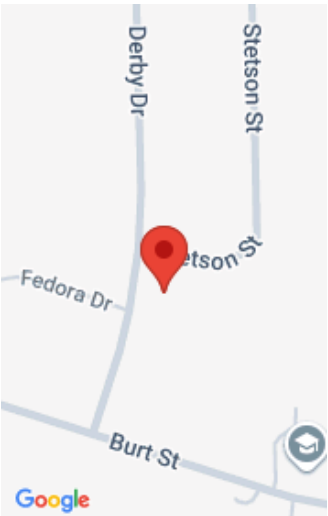

Call us now

Phone: (231)730-8781  
Email: tuckerbennerteam@gmail.com  
Address: 2747 Lakeshore Drive, Twin Lake, MI 49457

# Basics

**Category:** Residential

**Status:** Active

**Bathrooms:** 3 baths

**Lot size:** 0.51 sq ft

**Subdivision Name:** Hunter Farms 2

**Lot Size Acres:** 0.51 acres

**County:** Lenawee

**Type:** Single Family Residence

**Bedrooms:** 4 beds

**Area:** 3268 sq ft

**Year built:** 1996

**Bathrooms Full:** 2

**Rooms Total:** 10

**Bathrooms Half:** 1

# Building Details

**Building Area Total:** 2467 sq ft

**Architectural Style:** Contemporary

**Heating:** Active Solar, Forced Air

**Roof:** Asphalt

**Construction Materials:** Vinyl Siding

**Sewer:** Public

**Stories:** 2

**Basement:** Full

# Amenities & Features

**Laundry Features:** In Basement

**Utilities:** High-Speed Internet

**Garage Spaces:** 2.5

**Appliances:** Dishwasher, Disposal, Microwave, Oven, Range

**Lot Features:** Sidewalk

**Patio And Porch Features:** Covered, Deck

**Flooring:** Carpet, Tile, Vinyl, Wood

**Parking Features:** Garage Faces Front, Garage Door Opener, Attached

**WaterSource:** Public

**Interior Features:** Ceiling Fan(s), Garage Door Opener

**Window Features:** Window Treatments

**Cooling:** Central Air

# Fees & Taxes

Call us now

**Tax Assessed Value:** \$191,300  
**Tax Annual Amount:** \$7,436.27

**Tax Year:** 2025

**School Information**

**High School District:** Tecumseh

**Miscellaneous**

**Road Surface Type:** Paved

**CrossStreet:** Derby

**Listing Terms:** Cash, Conventional

**Call us now**



Phone: (231)730-8781  
Email: tuckerbennerteam@gmail.com  
Address: 2747 Lakeshore Drive, Twin Lake, MI 49457

