

# 801, BROADWAY, GRAND RAPIDS, MI, 49504

<https://tuckerbenner.com>

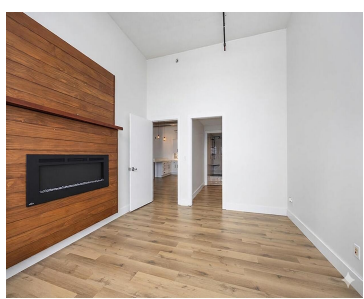
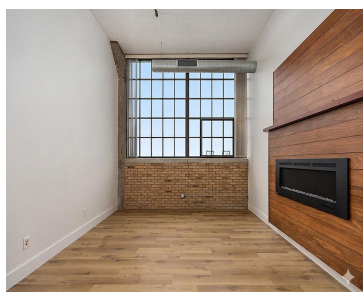
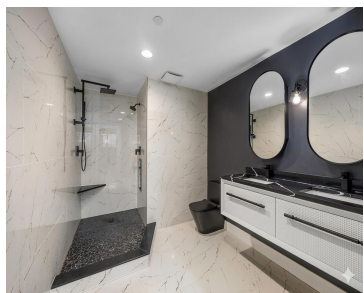
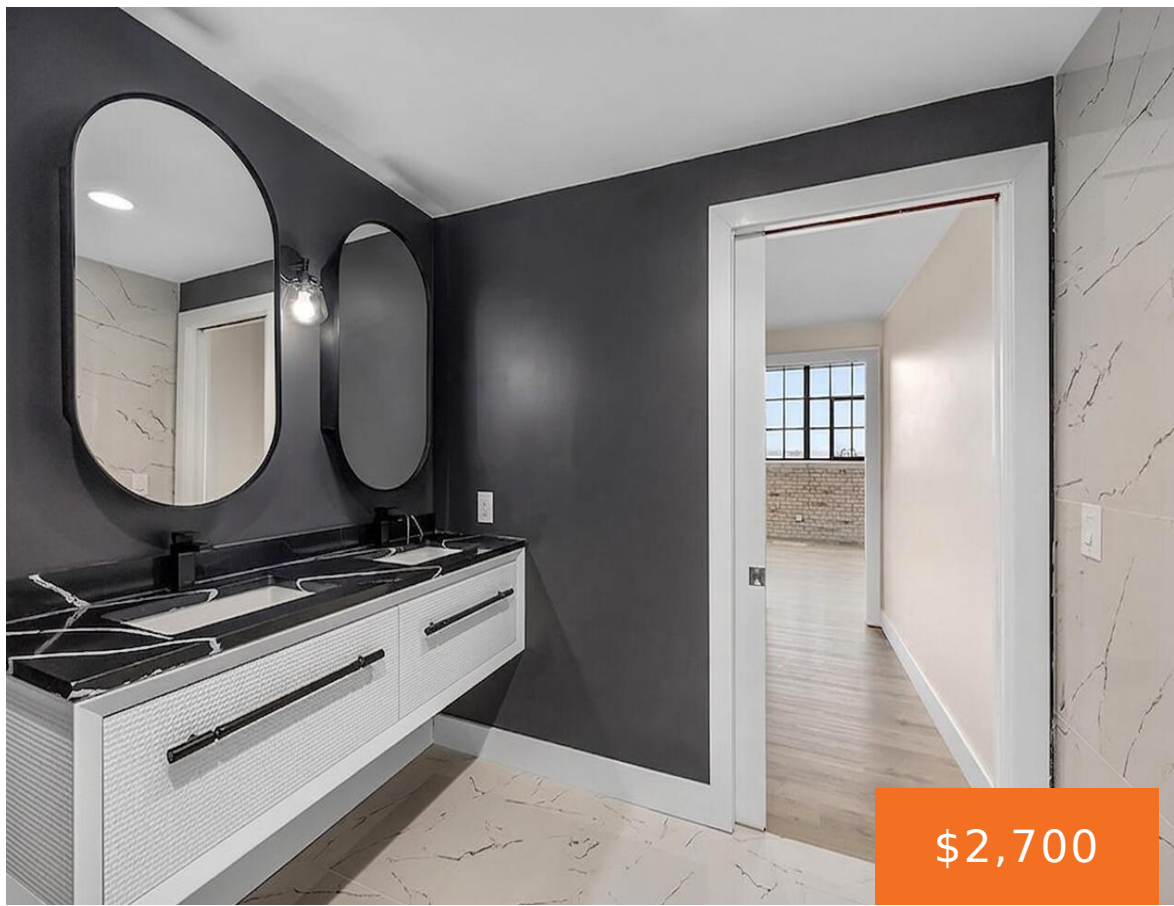

Step into stylish, low-maintenance living with this beautifully updated 2-bedroom, 2-bath condo, ideally located on the northwest side of downtown Grand Rapids. Recent updates include new flooring, fresh paint, and a fully renovated primary bathroom featuring modern finishes and fixtures. The unit offers everyday convenience with in-unit laundry, generous storage, spacious walk-in closets, and a [...]

- 2 beds
- 2 baths
- Condominium
- Residential Lease
- Active
- 1509 sq ft

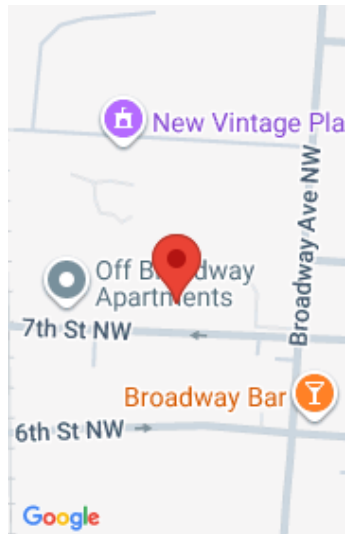

## Call us now

Phone: (231)730-8781  
Email: [tuckerbennerteam@gmail.com](mailto:tuckerbennerteam@gmail.com)  
Address: 2747 Lakeshore Drive, Twin Lake, MI 49457



---

## Basics

**Category:** Residential Lease

**Status:** Active

**Bathrooms:** 2 baths

**Year built:** 1923

**Lot Size Acres:** 0 acres

**Type:** Condominium

**Bedrooms:** 2 beds

**Area:** 1509 sq ft

**Bathrooms Full:** 2

**County:** Kent

---

## Building Details

**Architectural Style:** Contemporary

**Stories:** 1

**Heating:** Forced Air

**Basement:** Other

---

## Amenities & Features

**Laundry Features:** In Unit, Main Level

**Garage Spaces:** 1

**Parking Features:** Detached

**Cooling:** Central Air

---

## Fees & Taxes

**Tax Year:** 1 **Association Fee Includes:** Lawn/Yard Care, Sewer, Snow Removal, Trash, Water

---

## School Information

**High School District:** Grand Rapids

---

## Miscellaneous

### Call us now



Phone: (231)730-8781

Email: tuckerbennerteam@gmail.com

Address: 2747 Lakeshore Drive, Twin Lake, MI 49457



**CrossStreet:** 7th st

**Owner Pays:** Association Fees, Lawn/Yard Care, Trash, Sewer,  
Snow Removal, Taxes, Water

**Pets Allowed:** Yes, Dogs OK **Tenant Pays:** A/C, Cable/Satellite, Electric, Heat

## Call us now



Phone: (231)730-8781

Email: [tuckerbennerteam@gmail.com](mailto:tuckerbennerteam@gmail.com)

Address: 2747 Lakeshore Drive, Twin Lake, MI 49457

