

8010, 3RD, DETROIT, MI, 48202

<https://tuckerbenner.com>

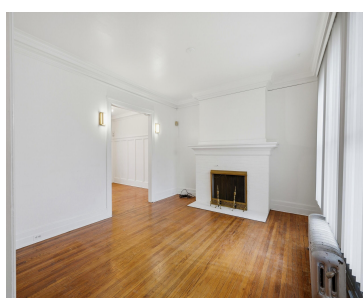

Welcome to this beautifully maintained 3-Bedroom, 2-bath condo in the heart of Detroit's New Center area! Featuring rich hardwood floors throughout and a cozy natural fireplace, this homes offers the perfect blend of charm and comfort. The finished basement provides additional space. Nestled in a peaceful, well-kept neighborhood, you'll enjoy both tranquility and city convenience. [...]

- 3 beds
- 2 baths
- Condominium
- Residential
- Active
- 1458 sq ft



Basics

Call us now



Phone: (231)730-8781
Email: tuckerbennerteam@gmail.com
Address: 2747 Lakeshore Drive, Twin Lake, MI 49457



Category: Residential

Status: Active

Bathrooms: 2 baths

Year built: 1920

Lot Size Acres: 0 acres

County: Wayne

Type: Condominium

Bedrooms: 3 beds

Area: 1458 sq ft

Bathrooms Full: 2

Rooms Total: 3

Building Details

Building Area Total: 1458 sq ft

Architectural Style: Other

Heating: Radiant

Basement: Full

Construction Materials: Brick

Sewer: Public

Stories: 3

Amenities & Features

Laundry Features: In Basement

Fireplace Features: Living Room

Fireplaces Total: 1

Flooring: Carpet, Ceramic Tile, Wood

WaterSource: Public

Cooling: Window Unit(s)

Fees & Taxes

Tax Assessed Value: \$13,307 **Association Fee Frequency:** Monthly

Association Fee: \$577.71 **Tax Year:** 2025

Tax Annual Amount: \$1,900 **Association Fee Includes:** Water, Trash, Snow Removal, Sewer, Lawn/Yard Care

School Information

High School District: Detroit

Call us now



Phone: (231)730-8781

Email: tuckerbennerteam@gmail.com

Address: 2747 Lakeshore Drive, Twin Lake, MI 49457



Miscellaneous

CrossStreet: Seward & 3rd

Listing Terms: Cash, Conventional

Call us now



Phone: (231)730-8781

Email: tuckerbennerteam@gmail.com

Address: 2747 Lakeshore Drive, Twin Lake, MI 49457

